THE WEATHER

Boston and Vicinity: Unsettled today; rain Wednesday; moderate, variable winds; colder tonight and Wednesday.
Sun rises at 5:56, sets at 5:59.
Moon sets at 7:56 a. m.
High tide at 12 midnight; 13 noon.
Temperatures: Maximum, 53 at 11 a. m.; minimum, 37 at 3 a. m.; average 41.
2:30 p. m., 47.
Usage of vehicles at 6:10 p. m.

BOSTON AMERICAN

LARGEST EVENING CIRCULATION IN NEW ENGLAND

COMPLETE STOCKS NIGHT

VOL. 18—No. 302 Copyright, 1922, by H. S. Newspaper Pub. Co. BOSTON, TUESDAY, MARCH 14, 1922 Registered as U. S. Patent Office PRICE THREE CENTS

BONUS REPORTED IN MASS. HOUSE

MISSING PEABODY WOMAN FOUND IN N.Y.

Today

More Population Needed
A New Competition
A Treaty Crippling Us
Maturity Is Beauty
—By Arthur Brisbane—

Copyright, 1922, Star Co.

What does this country need more than anything else, leaving out moral improvement? It needs for its own protection and prosperity greatly *INCREASED POPULATION*.

We have room in Texas for more people than there are in the United States now.

If this country had five hundred million men and women of the white races, cultivating all of the good land, reclaiming the deserts and the swamps, buying of each other, we should not need to worry about the outside world, or outside markets.

We are losing our European markets because they can't buy, or won't buy. We do not sell to Europe, but to human beings in Europe. If we had those human beings here, in the United States, we would sell to them. And our only salvation at the moment is that we fortunately have a hundred millions here to whom we *CAN* sell, with whom we do trade.

There could be no greater misfortune than laws that shut out immigration of the right kind. We are shutting our doors at a time when millions of the best types of immigrants would come, Italians, Germans, Irish, Scotch, Russian, Bulgarian, endless others.

With five hundred millions of population here, educated, trained in process of time, this country would need to fear no attack from the outside, would not need to worry about outside markets. We would produce FOR each other and sell TO each other. If 100,000,000 mean prosperity, would not 500,000,000 mean greater prosperity?

The mark may fall, indemnities hang heavy over Germany's head, but that does not interfere with German business men. They have brought the captain of industry business to its highest notch.

Stinnes, head of them all, not content with buying palaces in Moscow, forests in the Ukraine, is now starting iron and steel manufacturing in Java.

The use of Oriental labor to produce goods to undersell Western markets will be one of the next important and dangerous steps in world competition.

Hiram Johnson of California made a speech on the tour-power treaty yesterday that ought to convert some senators. It is curious that the Senate cannot get definite information as to who wrote the treaty. And, as Borah and Johnson pointed out, it is particularly amazing to find that before our representatives left the treaty they insisted on a modification or reservation and signed that first.

The part of the treaty that ought to interest Hiram Johnson and everybody else on the West Coast is that forbidding us to protect ourselves from Asiatic attack by fortifying the Philippines and Guam.

Why does Japan object to our fortifying Guam? She would not object, if she had no idea of aggression on this side of the Pacific.

Mary Roberts Rinehart, intelligent young woman, says: "No woman over thirty should wear the knee length skirt, for the mature leg is not beautiful."

The Venus of Milo was fully thirty. Many of the young ladies that you see turning back abominable in the circus or marching jauntily in the chorus are past thirty.

Mary Roberts Rinehart is mistaken. Nothing in nature is perfect until it IS mature.

Compare a scrawny Spring chicken with its mature mother and you get the answer to Mary Roberts Rinehart.

Man's dangerous enemy is the rat, carrying disease, spreading plagues, destroying property. So this news from Meriden, Ct., about a new way to fight Mr. Rat is important.

Look for rat holes, bring up your automobile. Attach a pipe to the exhaust, start the engine and run the gas into the rat hole. Harry Mitchell of Wallingford tried it, dug open the rat hole and found twelve dead, gassed rats. A garden hose might easily be run from the exhaust of an automobile to the rat holes in the cellar. Farmers might use idea to drive rats in hundreds from under barns.

To get rid of mice, rats and mosquitoes forever would be worth to this earth many times the cost of the big war.

California has always had the biggest trees, biggest ocean, biggest grapes and peaches, biggest of many things. Now she has the biggest university in the world. The enrolled students of the University of California number 43,200. Columbia University, in New York, comes next with 32,810. There could be no greater honor for a State than to possess the university with an attendance greatest in the world.

Here is a new development in labor war. Striking gold miners in South Africa attacked troops, killed mine owners, announced a labor revolution. Then

Continued on Page 2, Column 8.

WIRES TO HUSBAND FOR FARE HOME

Buxton to Bring Back Wife Who Mysteriously Disappeared Last Friday

The mystery surrounding the disappearance of Mrs. Bessie W. Buxton, prominent Peabody clubwoman and church organist, was partly cleared today when she was located in New York City, where she is being temporarily cared for by the Women's Welfare League.

Mrs. Buxton telegraphed her husband for her fare home. The message contained no explanation of why she had left her home, how she reached New York or why she had gone to the quarters of the Welfare League. Buxton asked the Welfare authorities to detain his wife until he could get there.

The telegram came while the Lynn and Salem police were again searching the Lynn woods. It was feared she had met with foul play following her disappearance at midnight Friday. When she vanished she took a suitcase with a few articles of clothing.

Her husband was inclined to attribute her disappearance to a nervous breakdown brought about by overwork.

HOUSE BILL WOULD PRINT WOMEN'S AGES

If a bill now before the Massachusetts House becomes law, election commissioners of voters will be compelled to publish lists giving the names and ages of women voters. "I know what I'm talking about, Mayme. I saw her age in the poll book," will be familiar neighborhood gossip if the bill is passed.

THREATEN TO BLOW UP POLISH CONSULATES

Washington, March 14.—A threat to blow up every Polish Consulate in the United States and Canada was contained in a letter, signed "American Ukranian Blackhand," which was received today by Senator Willis, Republican, of Ohio, in an envelope postmarked Cleveland, March 13.

HOUSE REPRESENTATIVES URGE BONUS

Resolutions asking Congress to immediately pass the soldiers' bonus bill were reported in the Massachusetts House today by the Committee on Military Affairs. The vote of the committee was unanimous.

ARREST NEAR IN BRUNEN SLAYING

Lynn, N. H., March 14.—An arrest in the slaying of John T. Brunen, the circus man, is expected within 48 hours, Prosecutor Kelsey and Detective Parker said today. "Our investigation," the prosecutor said, "has shown this murder to be a cunningly planned one, by a shrewd, coldly calculating mind. Revenge undoubtedly was the motive, coupled with a desperate effort to cover another crime.

LEFT GAS TURNED ON, FOUND NEAR DEATH

Robert Wall, forty-three, of Saratoga street, East Boston, was found overcome by gas in a rooming house on Causeway street, today. He was taken to the Haymarket square Relief Station and will recover. He had accidentally left an unlighted jet turned on when he retired.

POPE PIUS NOT ILL, VATICAN REPORTS

Rome, March 14 (By International News Service).—Reports that Pope Pius XI. is ill were denied at the Vatican today. The Pontiff received, a number of persons in audience on Monday. The rumors are believed to have emanated from Milan.

Diva's Perfect Second Husband Runs Away

Deserts Matzenauer as Luxury Palls and He Begins to Long for His Old Job as Chauffeur

Copyright by Bibbins, New York

MARGARETE MATZENAUER.

Floyd Glotzback, her husband, says he "could not stand Babylon," by which he meant New York City, with staying up nights, hearing the operas and taking breakfast in bed.

By Associated Press.

San Francisco, March 14.—Margarete Matzenauer, famous diva, apparently has lost her chauffeur husband, whom she termed "100 per cent. man."

The husband, Floyd Glotzbach, has come back to his job at the Del Monte Hotel here driving tourists about.

A year ago he took Mme. Matzenauer out for a drive—for hire. She sat on the front seat with him, better to enjoy the scenery. Later came the engagement and marriage and Glotzbach left the driving wheel.

The San Francisco Examiner today gives Glotzbach's reasons for leaving his bride in New York.

"I'd rather be a chauffeur in California than to dwell forever in the palaces of Babylon," he said.

It would seem Glotzbach was forced to let another man drive his wife's automobile.

"It would drive any man crazy to sit back among the cushions and squirm every time he felt the backlash or the transmission, when all it needed was a real mechanician," the reporter quotes.

Neither did Glotzbach enjoy breakfasts in bed. Nor did sitting up night after night through the mad scene of "Lucia" appeal to an ear attuned to the hum of a smooth-running motor.

The reporter says Glotzbach told him there had been no friction; that the chauffeur husband just "escaped" when his bride was not looking; that he will not go back.

Madame Matzenauer, it is said, wants her husband back. There is talk of compromises from New York, but unlistened to, says Glotzbach.

Mme. Matzenauer once said that her first marriage, to Ferrari Fontana, failed because of artists' temperament. She wants a "man," she said. The outthroats of her temperament theory is responsible for the wreck of the new romance.

WALKER WINS GOLF PLAY AT PINEHURST

Pinehurst, N. C., March 14.—A. L. Walker, Jr., Richmond County, won the Spring golf tournament today when he defeated John D. Chapman, Greenwich, 5 and 4 in the finals.

TODAY'S BANKING STATEMENT

N. Y. bank clearings	$823,700,000
N. Y. bank balances	76,500,000
Boston bank clearings	51,000,000
Boston bank balances	12,000,000
N. Y. F. R. Bank, credit	56,100,000

Jack Dempsey has 2,500 sweethearts in Boston and New England who have proposed marriage to him. He's coming to Boston to meet them all very soon—and then—who can tell? Some one of them, he doubt, will win. Read their letters to him, every day in the Boston Daily Advertiser.—Adv.

Capture 2 in Cambridge Break

WESTON AND HOLMES MUST PAY FINE

DEMAND BONUS BE PASSED

Veterans Urge Memorial to Congress Before Legislative Committee

General Charles H. Cole, Attorney Leo M. Harlow, Major James T. Duane, Representative Coleman E. Kelly and James D. Toomey of Boston, and other prominent men joined today in demanding that Congress pass the adjusted compensation bill.

They spoke before the legislative Committee on Military Affairs in favor of Representative Toomey's bill which would place the Legislature on record as favoring the bonus.

Representative Toomey called the attention of the committee to the mass meeting recently held by the Boston American in Faneuil Hall This, he pointed out, indicated that Boston was emphatically in favor of the soldiers' bonus.

FAVORED BY MASSES.

"The opponents of the adjusted compensation bill," General Cole declared, "are the large business firms and the big banking interests. These opponents are bombarding Senators and Congressmen with telegrams asking them to prevent the passage of the bill.

"In the face of this opposition, it is very necessary that Congress should know the true feeling of the country. Its members should be told that the great mass of the people are in favor of the bill. By memorializing Congress in accordance with the terms of this bill, the limited opposition of the banking interests would be offset."

Leo M. Harlow, chairman of the judiciary committee of the American Legion, offered to the House committee letters which he had received from the sixteen Congressmen and two Senators from Massachusetts outlining their stand on the bonus.

"Of these eighteen men," Harlow said, "nine have come out definitely in favor of the adjusted compensation. They are Senators Lodge and Walsh, and Congressmen Paige, Andrews, Maloney, Tague, Gallivan, Frothingham and Greene.

ATTITUDE OF MEMBERS.

"Congressman Underhill declined that he opposed only the cash feature of the bonus, so that he is probably in favor of the present bill. Congremen Treadway and Wason are definitely against it, and the remaining Congressmen are a little indefinite in their stand.

"What man who went to war profited by it? They all suffered financial loss by it. Of the $30 or $33 that they were paid, they paid $7 for insurance, $10 for allotment and $5 for Liberty Bond payments, leaving from eight to eleven dollars to 'squander.'

"The man who was too old, or who didn't choose to go, got money enough to save by earning the biggest pay in the history of the country."

Dr. Brides, head of the Veterans' Bureau, told a pitiful story of some

Continued on Page 4, Column 8.

MANY PNEUMONIA CASES
Start with colds. Take Father John's Medicine to drive off colds.—Adv.

2 CAUGHT AT POINT OF GUNS

Police Say Boys Captured in Cambridge Drug Store Admit Part in Breaks

Two alleged burglars, believed to be responsible for a long series of baffling store breaks, were arrested at the point of levelled pistols in Bruker's Drug Store, No. 653 Main street, Cambridge, today, by Sergeant Joseph Shannon and Patrolman Dennis O'Brien of the Cambridge police.

The pair were later arraigned in court, one of them, Charles H. Bushell, seventeen years old, of Portland street, Cambridge, being sentenced to the Concord Reformatory, from which he was out on probation.

The other, James M. Deegan, eighteen, of Bardman street, Cambridge, was held in $1,000 bonds for the Grand Jury.

The boys were trapped in the store as they made a dash to escape upon entry of the policemen. They offered brief resistance, but were quickly

Continued on Page 2, Column 6.

Publishers Demand Relief From High Postal Rates

Washington, March 14 (International News Service).—The American publishers' conference, representing twenty thousand newspapers and magazines today appealed to Congress for relief from excessive burdens imposed by high postal rates in the war revenue bill of 1917.

The publishers contended that the existing rates were intended as a war emergency and that the failure to repeal them is "highly discriminatory and unjust," to the reading public.

MALDEN POLICEMEN GUARD CITY PAYMASTER

Armed with riot guns, two Malden police officers accompanied Assistant City Treasurer Samuel Miller of Malden on his tour of city departments to pay off city employes last week when city paymaster made his rounds in his automobile, he was followed by another car, and it was a measure of precaution that Sergeant Dukes and Patrolman Craven guarded the payroll today.

INSANITY PLEA BY PRIEST IN DEATH CASE

Montreal, March 14.—Counsel for Fr. Absolard Deforme, a priest, charged with the murder of his half brother to obtain insurance money, created a sensation in court today when he asked that Deforme's plea of not guilty be changed to one of insanity. The case halted until a doctor was sent for. The plea of insanity was accepted as a plea of guilt.

DECISION REJECTS PLEAS

Full Bench Rules Verdict in Stolen Papers Case Was Justified

The full Supreme Court today overruled the exceptions in the case of Attorney Robert H. Weston and Hector M. Holmes, who were convicted some months ago in Suffolk Superior Court of receiving papers stolen from the office of Attorney Daniel H. Coakley in the Pemberton Building.

The decision, written by Justice Jenney, cites that the jury was justified in finding Weston and Holmes guilty.

As a result of the court's finding, the fines of $300 imposed by Judge Pessenden on each defendant will have to be paid.

The papers in question included letters alleged to have been sent by the late Hollis H. Hunnewell to Mabelle C. Adams, an affidavit and one or two other documents. Said the full court's opinion in part:

"The jury could properly find that the stolen papers were of some value. In considering a wholly different subject it has been said: 'Many papers lacking a pecuniary value to others are of the greatest property value to the owner, and property of the most important character.'

NO AID TO DEFENCE.

"Although all the counts in the indictment did not describe the things alleged to have been stolen as sheets of paper, that does not aid the defence. The defendants did not, by appropriate action, raise any question as to the sufficiency of the description of the articles mentioned in the indictment.

"If a further description had been

Turn Over.

WARNER SPRINGS SURPRISE, CALLS FULLER AS WITNESS

Taunton, March 14.—Joseph E. Warner, former speaker of the House, was again subjected to a grilling today when he resumed the stand in the trial of his $100,000 slander suit against Lieutenant-Governor Alvan T. Fuller before Judge Nelson P. Brown in Bristol Superior Court.

The plaintiff sprung a big surprise when it was announced, just as the court opened for the day's session, that Fuller would follow Warner on the witness stand as a witness for the former speaker.

Attorney John W. Cummings, counsel for Fuller, was forced to ask the court to admonish Warner when the witness volunteered answers to questions in the cross-examination.

Continued on Page 2, Column 7.

The Gray at the Hotel Lenox under $500

2 Days More

Thursday at 5 P. M. will be your last opportunity, until deliveries start in June, to see the latest achievement of

W. C. D[illegible]ant Pioneer Motor Car Builder

THE STAR CAR

A 4-cylinder, 5-passenger car for COLLINS MOTOR CAR CO. $348

1037 Commonwealth Avenue, Boston

HOLMES AND WESTON MUST PAY FOR RECEIVING LETTERS

FINES ARE UPHELD BY COURT

Continued From First Page.

necessary the prosecution would have been compelled to file a statement of the particular nature and grounds of the crime charged.

"The defendants were not entitled to an acquittal because the theft was alleged to be of a letter or an affidavit instead of sheets of paper, which had thereon letters or an affidavit. Such variance did not prejudice them in the defence and was immaterial.

"The jury was justified in finding that the defendants knew the circumstances under which the property had been taken. It is no defence that they thought that their conduct was justifiable."

Godfrey L. Cabot, Boston millionaire, who was indicted with Weston and Holmes, also took exception to the ruling of Judge Fessenden when the court ordered the jury to return a verdict of not guilty "by reason of variance." Cabot thought he was entitled to a straight acquittal without qualifications, but this exception of his was also overruled.

The cases against Cabot, Weston and Holmes grew out of the investigation of Cosgrey before the Boston Bar Association. At the trial an element of the defence was that the papers alleged to have been stolen were not properly described.

District Attorney Pelletier appointed Attorney John P. Feeney special district attorney to try the cases.

The defendants, Weston and Holmes, took exceptions to remarks of Feeney which they claimed prejudiced the jury and to the court's refusal to grant a change of venue.

Receives Replies to Offer

Mrs. Margaret Bragel, of No. 41 Beaumont avenue, Revere, mother of the first child born in 1922, has received many replies to her appeal for a home for the infant. Mrs. Bragel was forced to make her appeal, as she is in such circumstances as not to be able to give the child the needed attention.

Milton Gentleman Farmer on Trial for Murder

CALEB L. CUNNINGHAM

WOMAN GIVEN YEAR ON DRUG CHARGE

Mrs. Rose Guey, white wife of Eddie E. Guey, Chinese, of Harrison avenue, was sentenced today to one year and one day in the Plymouth House of Correction, following her plea of guilty to a Federal indictment for selling narcotics. Sentence was imposed by Federal Judge Morton, who suspended her husband's sentence, on a similar charge, for six months.

Another case brought against Mrs. Guey by the Federal narcotic squad, alleging illegal possession of drugs, is yet to be acted on by the Grand Jury. Guey was exonerated of this second charge last week.

CUNNINGHAM VISITS SCENE WITH JURY

Vast Estates of Milton Man, on Trial for Murder, Are Inspected

The unusual spectacle of a defendant in a first degree murder case accompanying a jury to the scene of the crime was witnessed today when Caleb Loring Cunningham, on trial in the Dedham Superior Court for killing John Johnson, West Quincy workman, was taken along with the jurors on a trip through Cunningham's vast Milton and Quincy estates.

The jury started on the tour immediately after opening of court today. They were escorted by Sheriff Capen and a staff of deputies. The trip was made in automobiles and lasted more than two hours.

Cunningham was driven to the scene in a closed sedan. He was guarded throughout the trip by two deputy sheriffs. Judge George W. Anderson, who is hearing the case, Attorney Sherman L. Whipple and John W. McAnarney, of counsel for the defence, District Attorney Frederick J. Katzmann, who is prosecuting the aged and wealthy defendant, and two of his assistants also accompanied the jurymen.

While the party walked through the Cunningham estates Cunningham strolled along between his attorneys and carried on a low, steady conversation with them. He showed much interest in the many spots pointed out to the jurors by District Attorney Katzmann and his own lawyers.

The prisoner appeared cool and collected as he sauntered among old familiar haunts and once or twice a smile came to his lips at some of the remarks passed by other members of the party.

The jurors were shown Cunningham's home, the big stretch of woods in which Johnson is alleged to have been slain while "poaching" kindling, an old log cabin used by Cunningham as a Summer camp and the weather-beaten old Johnson cottage on the West Quincy line.

The party returned to the court in the late afternoon. District Attorney Katzmann began his opening address.

NICKEL FARE POSSIBLE BY AID OF TAX

Elevated Trustees Head Says Margin of Cost Could Be Assessed

Chairman James F. Jackson of the public trustees today declared the people who ride on the Elevated can have a five-cent fare if the cities and towns are willing to meet the balance of the cost of service through general taxation.

He told the Legislative Committee on Street Railways the Elevated has reached a paying basis on the ten-cent fare and the immediate barrier to a central reduction in fares is that the law requires the Elevated to repay the sums which the cities and towns advanced to meet the deficit in the first year of operation.

If this obligation, and the requirement that the service be provided at cost, are eliminated by the Legislature, "then there would be nothing in the way of establishing a five-cent fare and reliance upon general taxation to pay the difference between the revenue obtained from that fare and the total cost of furnishing the transportation," he said.

PUBLIC REPRESENTED.

Chairman Jackson said the Elevated is not a private corporation for profit, run for speculative purposes. The public trustees represent the public, not the old Elevated gang.

The Elevated now represents a fixed stock and bond investment of more than $37,000,000, he said. The subways are worth $44,000,000. The average passenger rides four and one-half miles, Jackson said, less than three miles.

The operating cost of the Elevated last year was 69 per cent; of the subway, he said. In Cleveland it was 79 per cent. He said twenty-seven miles of track were rebuilt last year, 105 additional centre-entrance cars were put into service and sixty-five steel cars replaced wooden cars. Within two years the old wooden box cars will all be replaced, he said. He said if the Legislature will give them authority to build new shop facilities the trustees can save a wastage of $250,000 a year.

He said the trustees are setting aside about $2,000,000 for depreciation, thereby paying up some of the worst holes that existed under private management. This money will be available for new equipment when the new cars and track wear out.

HITS SUBWAY RENTALS.

He said it is extremely unfair to compel the city riders to pay $1,900,000 a year for rental of the subways. The car riders are paying their entire cost, he said. The rental they are paying is sufficient to repay the city of Boston in time for the total cost of building the subways, yet the car riders will never own them.

SAMMY AND HIS PALS

Copyright, 1922, Star Co.

WE WANT NO FOREIGN ALLIANCES
KILL THE TREATY
THE TREATY IS BUNK
DOWN WITH TREATY
SCRAP TREATY
BEWARE OF FOREIGN TRICKERY
HUGHES
SMASH THE TREATY
ROOT
LODGE
UNDERWOOD
EXPLAIN THAT TREATY
KILL THAT TREATY
SAM HERE'S THE LATEST NEWS REEL BY THE FREEASY FILM CO. SHOWING THOSE BRAVE BOYS PUTTING UP A STIFF FIGHT YOU'D BETTER BE MAKING ARRANGEMENTS TO GET THEM A MILITARY FUNERAL
I'M AWFULLY SORRY FOR ROOT, LODGE HUGHES AND UNDERWOOD! HAR, HAR!
THEY DUGHT TO HAVE SOME LAST WORDS, SOMETHING LIKE "I DIE FOR THE MIKADO!"
THEY REMIND ME OF THE OLD GUARD AT WATERLOO, JUST BEFORE DARK
ENGLAND
JAPAN
FRANCE
FOPPER

CHARGE JUDGE IS PAWN IN DRY FIGHT

Charges that Judge Arthur B. Stone of the Cambridge District Court is "being used as a pawn by Federal prohibition agents in their fight against U. S. Commissioner Hayes" were made before Judge Carroll of the Supreme Court today by Attorney Harold A. Leventhal.

Leventhal appeared in behalf of David Goulis of Cambridge. Goulis was arrested last month, charged with violation of the State prohibition laws. On his acquittal, he was re-arrested, charged with violation of the Volstead act, and taken before Judge Stone.

Judge Stone ordered him held for the Federal Grand Jury. Goulis, through his counsel, took the case to the Supreme Court.

Leventhal asserted that a State judge has no authority to hold a defendant for a Federal Grand Jury, and charged that this step was taken by the prohibition agents as a means of going over the head of Commissioner Hayes, who will not issue a Federal warrant in a case where a man has been acquitted by State courts.

Judge Carroll gave a verdict in favor of Goulis, and issued a writ of prohibition restraining Judge Stone from assuming jurisdiction in the case. He announced he would refer the decision to the full bench of the court for approval.

Attorney Harold Caverly, appearing for Judge Stone, argued that a Federal statute permits a State judge to hold a defendant for Federal authorities. Leventhal contended this applies only in fugitive from justice proceedings.

Judge Stone's decision to hold Goulis had been hailed as a victory for prohibition forces.

CIVIL SERVICE REJECTS McGRATH AS ASSESSOR

The Civil Service Commission today returned to Mayor Curley his appointment of Edward E. McGrath of Neponset to be deputy assessor, with the information that the Legislature has by law placed deputy assessorships under the Civil Service and that as a consequence the Mayor has no right to make any appointments until examinations have been held and a list established. McGrath was appointed to succeed Jacob Lebowitch. The salary is $4,-900 a year.

EAST BOSTON DRUG SELLER GIVEN YEAR

Guiseppe Rizzo of Parts street, East Boston, pleaded guilty before Judge Morris in the Federal Court today on a charge of selling narcotic drugs and was sentenced to one year and a day in Plymouth jail. He originally pleaded not guilty, but retracted this plea when arraigned on a continuance today.

SOMERVILLE MILKMAN GETS 60 DAYS FOR THEFT

Sixty days in the House of Correction was the sentence given to Everett H. Campbell in Somerville Court today for alleged larceny of $15.28 from his employer, Peter J. Kelly, a Somerville milk dealer. It was charged Campbell, as driver, kept the money which was paid him by customers. Campbell appealed.

HUNT DRIVER WHO HIT CHARLESTOWN CHILD

Six-year-old Grace M. Harris of No. 89 Henley street, Charlestown, was knocked down by an automobile on Wapping street And received minor injuries about the body. The autoist sped away after knocking her to the ground and the police are

Lady White Found in Hotel, Skull Fractured

London, March 14 (By the Associated Press).—Lady Alice White, widow of Sir Edward White, late chairman of the London County Council, was discovered in a London hotel today with her skull fractured, apparently by some blunt instrument. Her condition is critical.

The police are investigating what at the moment is a sensational mystery with no clews. The press describes it as an attempted murder. The victim is between 50 and 60 years of age.

WARNER CALLS FULLER AS WITNESS

Continued From First Page.

Cummings had called upon a man named Strange to stand up in the court room. When he did so Cummings turned to the witness and asked Warner if he knew Strange.

"I prosecuted him in 1915 for wife beating," replied Warner.

This caused an uproar in the courtroom, which was only quieted when the sheriff rapped for order and threatened to remove any person guilty of repeating the offence.

ADMONISHED BY COURT.

"I ask that Your Honor admonish this witness," demanded Cummings.

Judge Brown warned Warner against further volunteering information during his examination.

Warner then, in reply to questions, told of having met Strange in the office of Attorney Hathaway in 1915, when Strange had asked Warner to act as his attorney in Strange's divorce suit.

"What did you tell him?" asked Cummings.

"That I could not let him know until I found out whether Hathaway was acting for Mrs. Strange," replied the witness.

Q.—Why was that? A.—I did not think it right to have both sides of a case in the same law office.

Q.—But you were entirely independent of Mr. Hathaway, were you not? A.—Certainly.

Q.—Why not handle Strange's case then? A.—Because.

Q.—Because why? A.—Because it should not be done.

Warner's memory was even worse today than yesterday. He failed to remember having written a letter on letter paper headed by the names "H. F. Hathaway, Joseph E. Warner and James P. Dunne" to Robert E. Higney of South Boston. This letter invited Bigney to meet Warner in reference to the appointment of certain persons on committees.

Warner also failed to recall writing other legislators on similar letter heads. He failed to recall when he was president of the S. and M. Company or the White-Warner Stove Company. He said that he was unfamiliar with the methods used by attorneys in keeping records of cases passing through their offices, now could he remember what law work he had done in 1912 and 1914.

He said he regarded Hathaway as his "law associate" when he and that attorney went together to call upon Attorney William F. Garvey of Boston, but could not recall whether he had introduced Hathaway to Garcelon as a law associate.

It also was announced today that the Lieutenant-Governor would have an array of 150 witnesses to call in his defence. These will include Governor Cox, Speaker Young of the House and President Allen of the Senate.

Warner resumed the stand today at reopening of court and was subjected to further cross-examination by Attorney John W. Cummings, chief counsel for Fuller. He was again grilled in regard to a canceled check made payable to "Hathaway and Warner."

This check was introduced as evidence yesterday and Warner disclaims all knowledge of its existence.

The defence is trying to prove through the check that Warner shared legal fees with Hathaway, with whom Fuller alleges Warner was in business as a law partner.

It was expected that Warner's cross-examination would be completed during the day and that the defence would be launched before the close of today's session.

The defence scored heavily when the cancelled check made payable to "Hathaway & Warner" was introduced by Attorney Cummings.

BRAVES' FIELD TRANSFER PLAN IS OPPOSED

Declaring that they object to being made the victims of "any outrageous experiment," Representative Martin Hayes of Brighton today said to the State Department of Public Utilities that 100,000 car-riders in Allston, Brighton, Watertown and Newton protest against the plan of the Boston Elevated to establish a transfer station at Braves' Field.

Attorney H. Ware Barnum of the Elevated said that the public hearings on fares plan to run three-car trains from the proposed terminal through Commonwealth avenue, the subway to North Station and thence over the East Cambridge viaduct to Lechmere square.

He said they feel more cars can be run in the service now in operation and the street railway conditions made to the advantage of the riders.

Representative John J. Heffernan of Brighton protested that the proposed terminal at Braves' Field in the Summer months, when the Braves are playing to 25,000 people a day, would be worse than Park street. He said they would not object if the Elevated built a third track, running trains in the rush hours from Oak square, Brighton, into the subway.

Curley Confers on Hyde Park Tangle

Mayor Curley held a conference today with members of the Civic Improvement Association, who asked him to assist them in the tangle in Hyde Park on alleged street car cars.

The committee was headed by Jean P. Nickerson, and requested efforts be made to bring about restoration of street car service in that district.

5 KILLED IN SOCIALIST AND FASCISTI FIGHTING

Rome, March 14 (By the Associated Press).—Sanguinary encounters between Fascisti and Socialists have been resumed with all their former terror, according to advices received today from various parts of Italy. Five workmen were killed by bullets from Fascisti revolvers in villages surrounding Parma. More than a score were wounded.

Disorders, in which many were wounded, occurred near Bologna and Mantua.

MANY IN PEASANT UPRISING IN RUSSIA

London, March 14.—Many persons have been killed and wounded in a peasant uprising at Kharkoff, according to a Reuter dispatch from Moscow today. A peasant uprising is reported from Tomsk. Soviet troops have been dispatched to the scene. A general strike is reported from Kharkoff.

COURT ASKED TO FREE BARRY IN AUTO CASES

With the opening of the defence in the Middlesex auto ring cases in the East Cambridge Court today Attorney John W. Connolly, representing John M. Barry of Winthrop, ont of the three defendants, asked the court to instruct the jury to return a "not guilty" verdict for his client.

The court took the motion under consideration. The jury was not seen in progress eleven days.

With Barry the other two men on trial are Attorney George T. Perry of Somerville, and Daniel Collamore of Melrose Highlands. All three are accused of being implicated in the theft of several thousand dollars' worth of automobiles. Perry is alleged to have been the leader and brains of the gang.

When the government rested its case Attorney William M. Garland, chief counsel for the defence, made a brief opening argument and then invited the jury into the courtyard to view one of the alleged stolen machines which have figured in the case.

It is expected that evidence for the defence will occupy another week. Counsel for the defendants promises a number of surprises through introduction of new witnesses.

POLICE TRAP 2 IN CAMBRIDGE DRUG STORE

Continued From First Page.

cowed by sight of their captors' automatics.

It then caught the boys were about to remove a large amount of loot piled up in the rear of the store. The loot included cigars, toilet articles and many other supplies.

The boys were seen in the store by the police officers passing on their way to the station. Slipping around to the rear of the building, the policemen found a door forced open. They quickly stepped inside, drew their guns and ordered the boys to throw up their hands. Instead of obeying, both boys made a rush for the door.

They surrendered, however, when the officers threatened to shoot.

According to the police, the boys later admitted that they were responsible for some of the many breaks which have occurred in Cambridge the past few weeks.

GOVERNOR WILL RECALL RHODE ISLAND TROOPS

Part of Those in Pawtuxet Valley to Be Withdrawn, Says San Souci

Providence, March 14.—At least part of the troops on strike duty in the Pawtuxet Valley will be withdrawn shortly, Governor San Souci announced at noon today.

Since February 20, when riots broke out at Natick and Pontiac, about 250 guardsmen have been stationed in the valley. Last Saturday B. B. & R. Knight, Inc., owners of the Natick and Pontiac mills, published notices of an indefinite shutdown at these plants.

There will be no immediate withdrawal of troops from Pawtucket, where four companies of Coast Artillery are on duty.

Mayor Robert A. Kenyon of Pawtucket conferred with the Governor today and informed him the situation in his city did not warrant removal of the troops.

Judge J. Jerome Hahn, chairman of the State Board of Mediation and Conciliation, held a conference today with John H. Powers, executive board member of the United Textile Workers of America. No settlement was made as to the matter discussed at the meeting.

Deputies, some of them armed with riot guns, stopped the marching strike sympathizers some distance from the Glen-Lyon plant, Providence, today. Later Sheriff Andrews of Providence County stated that no mass picketing would be tolerated in his county, which includes Providence, Pawtucket, Woonsocket and a part of the Pawtuxet Valley.

R. I. Woolen Mills Cut Down Schedule

Providence, March 14.—Mills of the Wanskuck Company in this city and North Providence, employing 2,200 hands, started today on a three-and-a-half-days-a-week basis. Three weeks ago the mills were running a four-days-a-week schedule. They are the Wanskuck, Stone and Mohegan mills in this city and the Geneva mill in North Providence.

These mills manufacture woolen and worsted suitings, yarns, worsted goods and men's wear. No announcement of the new time was made today, when the plants were reopened after having been closed since last Friday.

MYSTERIOUS SHOWER OF ROCKS IS RENEWED

Chico, Calif., March 14.—The rock-fall, which has been showering the J. W. Charge warehouse in the industrial district here with stones for two months, was renewed late yesterday. A vagrant showar of rocks fell on the warehouse of J. H. Friel, adjoining the Charge warehouse. The shower was witnessed by Paul Reimer, commander of the local post of the American Legion, and heard by Friel and one of his employes.

TOWN LIGHTING PAYS OWN WAY IN NORWOOD

At the adjourned annual town meeting of Norwood last evening appropriations of $909,137.81 were made. The school appropriation was $222,200. The municipal electric light department is self-sustaining. Town Manager W. P. Hammersley's salary was increased $500 to a total of $4,500. The Finance Commission's report estimated that on the basis of $15,000,000 valuation the appropriations made will increase the tax rate $1.50 and result in a tax rate of $26.20 this year.

SIR JOHN BURKE IS DEAD IN BELFAST

London, March 14 (By International News Service).—Sir John Burke of Belfast, representative of the Irish-American cargo lines, operating out of here and with 21 ministerial delegates and 179 lay delegates in attendance.

15-YEAR-OLD BOY FIRST 1922 BASEBALL VICTIM

Egg Harbor, N. J., March 14.—The first fatality of the 1922 sand-lot baseball season was recorded today with the death of fifteen-year-old Clarence Mitchell. Playing in a game in the schoolyard, the boy burst a blood vessel while sliding home and died a few hours later.

TODAY

Continued From First Page.

they met in the Trades Union Hall at Benoni, near Johannesburg. When the leaders were inside a flying machine dropped a bomb on the hall and killed over a hundred strikers. It is not known that is a new union argument. Yesterday's news told of 2,300 strikers being imprisoned. It seems hard to get rid of war—in some form.

Catherine Georgette Taylor of Dorchester won a fortunate name award prize. Her name means "Pure, strong character" and "Good Business Head." "Great business career is predicted for her. What is YOUR name? Perhaps you will be fortunate, too. See the Boston Daily Advertiser.

Our Plan LOW first price or we lose after filling days. If after 10 days, 10% saving pays.

Filene's Automatic Bargain BASEMENT

Our Plan after 10 days' wear if dark goods given cause to chattable institutions after 20 and 30 days.

NO NEED TO ASK "when are prices coming down" in Filene's Basement, everybody knows they come down AUTOMATICALLY (see plan).

women's full lined mixture coat $5

Ringing a loud value Wed.!

misses' or women's

good wool coats $5

bolivias velours cheviots mixtures

Conservatively styled —medium weight —well tailored coat that looks well any season for most every occasion— for cost of girls' good coats! Sizes 16 to 38.

some even silk lined!

new gray or camel's hair shades---Wednesday

seconds women's SILK hosiery

mock seam looks like full fashioned costs less 75c

Light shades — plenty of them —also Black too —reinforced. Sizes 8½ to 10 in lot. Worths to savings.

girls' fine Milan shot $2.95

girls' new straw hats

labels bearing movie actress' name removed. Many Italian Milans in lot— some are even taffeta lined— adjustable headlines.

$1.95

HUNDREDS OF OTHER LOTS — NO MAIL ORDERS

BRUNEN WIDOW ADMITS QUARRELS WITH SLAIN CIRCUS MAN

SHOT HER DURING DISPUTE

Mount Holly, N. J., March 14 (By International News Service)—Mrs. John T. Brunen, widow of the late circus man who was slain in the identical manner as William Desmond Taylor at Los Angeles, today admitted that her husband had wounded her with a revolver during a quarrel.

Sitting within a few feet of the flower-heaped coffin of her husband, Mrs. Brunen for the first time gave her version of the tragedy. She was assisted by stories reflecting upon her attitude and said she wished to give her side to stop them if she could.

"I am perfectly aware of the stories that are being told about me," Mrs. Brunen said. "They are being inspired evidently by someone who seeks my undoing. It is because of them I decided to break my silence. I am as much in the dark as to the identity of the man who killed my husband as everybody else. I suppose every man who has been successful in business has made enemies."

Mrs. Brunen then admitted that she had had quarrels with her husband. One of them, she said, ended with her lying on the floor with a bullet wound in her right side and her husband standing over her with a smoking revolver in his hand.

KILLED A MAN.

"My husband was a good and kind man when he was not drinking," said the widow. "When he was drinking he was like a man berserk. We lived happily together for many years. My husband was a wonderful man and I loved him dearly. I am going to spend every cent I possess to run down the person who killed him.

"My husband once killed a man in Sunbury, Pa., but was exonerated on the ground of self-defense.

"I am not speaking ill of the dead when I say this, but I wish to show that he had a very quick temper and probably made enemies as a result of it.

"I did not see my husband shot. I heard the shot. I ran into the room and my husband was lying on the floor. I know of no motive and I have no idea as to the identity of the slayer. But I am going to find out if I can."

ROBBED IN 1920.

Officials were trying today to link up the circus man's slaying with a robbery in the Brunen home in July, 1920, when $5,000 in money and jewels was stolen, without police being called into the case. Mrs. Brunen was the only person in the house at the time of the robbery. According to Prosecutor Kelsey, Mrs. Brunen said she did not want police interference, for fear the robbers would wreak vengeance on Brunen if molested.

The three robbers are believed to have been connected with Brunen's past life because the watch dog became friendly when one of the robbers called to her by name.

Mrs. Brunen was to be questioned today as to the possibility of identifying the three men who says she saw leap from a point near her home to the running board of a passing touring car shortly before the murder. She will be asked if they resembled the robbers of July, 1920.

BIGGEST CARGO OF LUMBER SEEN HERE

The Nawseo liner Cold Harbor will arrive in Boston March 28 from Pacific Coast ports with the biggest cargo of lumber ever floated in the Atlantic Ocean. In addition to 800 tons of general cargo, about twenty freight car loads, she has 3,000,000 square feet of boards and scantlings. In addition to this the lumber stowed away in the holds she has nearly 1,000,000 feet chained to the decks.

BOSTON MEN TO RUN PACKET MOTOR-SHIP

Charles N. Fisher of Philadelphia, Samuel Kaun and Louis Schulman of New York have been granted a charter of incorporation by the Commonwealth as the Commonwealth Motor-Ship Company of Boston. The company has purchased the motor ship Edith Nute, which has been laid up at Portland, Me., and will run her as a coastwise packet.

EAST AFRICAN INDIANS RESENT GANDHI ARREST

London, March 14.—The arrest in India of Mahandas K. Gandhi, non-co-operationist leader, has created intense feeling among the Indians in British East Africa, according to a Central News dispatch from Nairobi, dated Monday. Mass meetings in protest have been held in various centres and a complete hartal was declared at Mombasa, the capital, for one day.

Crash Makes Milky Way

Northampton, March 14.—Ten cases of milk and several cases of cream were scattered over the street when a taxicab demolished a milk wagon owned by Tourville & Hinchcliffe at the junction of Round Hill and Prospect street.

Vitamines? Proteins? Fats? Whatever you need and want most in food for health, strength and pleasure, you'll find in smooth-and-rich-as-cream
New, Coated, Sanitary Wrapper
ANCRE
With the Genuine Roquefort Flavor
CHEESE
Made by SHARPLESS, Phila. 044

Fiancee of Michael Collins, Irish Free State Leader

MISS KITTY KIERNAN.

Her home is in Grantnard, County Longford, Ireland. Her marriage to Collins is scheduled for the near future. (Wide World photo.)

MANY ARE DEAD IN OKLAHOMA TORNADO

Louisiana Also Struck by Fatal Storm; Houses Razed by Great Wind

McAlester, Okla., March 14.—Twelve Mexicans were killed last night when a tornado swept the foreign section of Gowen, a village 15 miles east of here, according to relief workers from Hartshorne, who returned today.

Wire communication between here and Gowen is demoralized.

Sulphur, Okla., March 14.—One man was dead and half a dozen other persons were in a hospital seriously injured today as a result of a tornado which ripped through the west part of this city late yesterday, leaving about fifty buildings, with property damage estimated around $100,000.

Several of the seriously injured were not expected to live.

Volunteer workers began clearing away the debris at daybreak. Approximately 150 persons are homeless. Several score of persons are nursing minor injuries.

The courthouse and the Presbyterian church were demolished and the roof of the Methodist Church was carried away.

Carr's chapel schoolhouse, two miles north of here, was demolished injuring three children.

Pine Bluff, Ark., March 14.—At least six negroes and four whites were killed in a tornado which passed through the northern part of this county early today.

Baton Rouge, La., March 14.—Sunrise, Louisiana, in West Baton Rouge parish, was practically obliterated this morning by a tornado. Two persons were killed, sixteen injured, and a number of dwellings were demolished.

NEW YORK CITY LOSES 2 PLEAS IN GAS FIGHT

By International News Service.

Washington, March 14.—The United States Supreme Court today granted the request of the Consolidated Gas Company of New York for an order compelling the City of New York to stop impounding funds of the company to which it holds itself entitled as a result of a decision a week ago. The court also denied the petition of the Attorney General of New York State for a rehearing of the Consolidated Gas Company case, which was decided on March 6 by the court in favor of the gas company.

HELD AS BURGLARS AFTER POLICE CHASE

Henry G. Sheehan, alias Henry Taft, a bookkeeper living on Antrim street, Cambridge, and William J. Langlois were held for the Grand Jury in Somerville Court today charged with breaking and entering and stealing currency and $45 worth of cigarettes and $3 from Mrs. Mary J. Walsh's store on Webster avenue, Somerville. They pleaded guilty to drunkenness and their cases were filed. Then were arrested after a chase in which policemen fired two shots.

LINER BATTERED BY STORM ON TRIP HERE

With one of her lifeboats swept away and other damage apparent about her decks, the Holland-American line freighter Gorredijk arrived in port today from Rotterdam after facing several gales in the North Atlantic. Three other steamships arrived from foreign ports. They were the Canadian-Pacific liner Sicilian from Havana, the Cunard freighter Vanonia from London and the American steamship Orinoco from Rosario and Montevideo.

MARRIED TO 11, MAN BLAMES OLD INJURY

Moore, Held as Bigamist, Says He Was Hit With Ball Bat When a Boy

Indianapolis, Ind., March 14 (By International News Service)—Confessed "husband" of at least eleven women, Isaiah Moore, church member and social leader in the town where his numerous marriages occurred, today faced prosecution on charges of bigamy and embezzlement.

Meanwhile Moore is trying to recall the names of two of his eleven or more "wives" and the alias under which he married some of the others. His only excuse for his actions, according to detectives, is that he has been a victim of erratic whims and orders induced by a blow on the head with a baseball bat when he was a boy. He is now thirty-two years old. Moore admits he married these women within the last five years:

1—Flora Dolf, at Wyoming, Pa.
2—Amelia Werner, Detroit.
3—Sue Harris, Houma, La.
4—Bessie—last name not recalled), Wilson, N. M.
5—Gertrude—(name also forgotten), Findlay, Ohio.
6—Laura Shields, Spokane, Wash.
7—Florence Johnson, David City, Neb.
8—Helen Hardgraves, Augusta, Kan.
9—Irene Hale, Chicago.
10—Laura Hertzberg, Peoria.
11—Hazel Moore, Valparaiso, Ind.

"There may have been one or two before that," he said today. "I don't remember."

It was Miss Evans, or Mrs. Moore No. 11, as she brought about Moore's arrest. Miss Evans, now a high school teacher in a Northern Indiana town, said they were married in Vincennes and came to Indianapolis and that after less than a week of married life Moore deserted her and disappeared with $500 of her money.

Operatives of a detective agency here found Moore at Logansport, thence to Minneapolis, where he became superintendent of a baking plant, decided he was engaged to marry a Minneapolis girl. Their marriage was to have occurred today, they said. During the brief interval here he remained with the eleventh woman, according to the detectives. Moore proposed marriage to three women.

Miss Evans returned here from Minneapolis Moore was held several days, after which he was released over to the police and slated for bigamy and embezzlement following his flight here, according to the complaint, according to the detectives, that he fleced several suitors. Because he lived here with Miss Evans, authorities said, prosecution will take place in Indianapolis.

AUTO MAN DECLARES 'SPEED FIENDS' MUST GO

"Speed fiends" must be stopped in the interests of the general public, declared Edward Jordan, president of the Jordan Motor Car Company, who addressed delegates at the banquet which closed the conference on traffic held by the Motor Club Interests in the Boston City Club. He declared that the reckless use of automobiles and speeding and reckless driving are the big dangers that the automobile men must combat.

OPEN BIDS TOMORROW ON $3,000,000,000 SHIPS

Washington, March 14.—Bids received by the Shipping Board for its 1,470 steel cargo and passenger vessels will be opened tomorrow, it was announced by the board today. The ships were originally worth $3,000,000,000 and are now valued at approximately $170,000,000. Bids received until midnight tonight will be considered.

ALLEGED GEM THIEF IN MUNICIPAL COURT

Anna Rusling, twenty-nine years old, of Beacon street, who was arrested in connection with several sensational jewel robberies from downtown stores appeared before Municipal Judge Bolster today on charges of larceny of diamonds and jewelry valued at $4,170. Because indictments brought in by the Grand Jury are pending, the Lower Court complaints against her were dismissed.

ARMY RETIRING BOARD CONSIDERS 3 CASES

The retiring board of the First Corps Area had before it today warrant officers. Among those who appeared before this board was Warrant Officer James Hough, champion wrestler of the army at Camp Meade. He is in excellent health and was up for an ear affection which may place him on the retired list. Warrant Officer P. Britton and Colonel H. G. Landers, C. A. C., also were before the board.

CONFERENCE ON WARE MILL STRIKE FRIDAY

Ware, March 14.—In an effort to bring about a settlement of trouble between the Otis Company, textile manufacturers, and its weavers, which resulted in closing of the mill a week ago, throwing 1,700 out of work, a representative of the Board of Conciliation and Arbitration today conferred with officials of the company and representatives of the employes. As a result there will be a conference of the two interests Friday.

WORCESTER DOCTOR IS FINED IN DRUG SALE

Dr. Ralph C. Fish of Main street, Worcester, paid a fine of $25 in United States District Court today as ordered by Judge Morris for selling sixty grains of morphine between July 10 and December 6, 1920, without keeping records required by the Harrison anti-narcotic law. Dr. Fish pleaded nolo contendre. Federal narcotic agents prosecuted the case, suit of lights if they so desire.

Going Up! Not Higher Than 10 Inches for Skirts in Hub

Big Newark Bank Sets Limit at 12, Local Firms Leave It to Girls, but Women Publicists Decree 10 Inches.

What is the proper length for a woman's skirt?

The importance of this question has been emphasized by the action of the directors of the Fidelity-Union Trust Company of Newark, N. J., who have just issued an order compelling the girls employed in that bank to wear skirts that reach at least to a point twelve inches from the ground.

This action places the short skirt problem in the limelight, as it were, as a real problem that must be faced by American business men and by the American feminine portion of business men have taken the matter so seriously.

Investigation shows that the bank in Newark are aligned with the judgment shown by the girls they employ. Those girls do not hate to be told what to wear, according to the bank officials. They know, and almost cheerfully admit it.

"We have no rules of dress and expect to issue no orders like the Newark bank," declared Stanley P. Wyatt, head of the employment department of the Boston Merchants' bank, when questioned on the matter of dress. "Our girls use good judgment and are cleared with

CALL ATTACK ON JUDGE DODGE 'SCANDALOUS'

Dittemore's Attorneys Reply to Objections of Science Church Directors

Effects of the rejection of the Christian Science Church to prevent former Judge Frederic Dodge from sitting as a master in the reinstatement petition brought against them by John V. Dittemore are characterized as "unwarranted, improper and scandalous," in an affidavit filed in the Supreme Court today by Dittemore's counsel.

Dittemore was removed as director some time ago. He filed a petition asking that he be reinstated, and former Judge Dodge was appointed to hear the case.

A short time ago former Governor John L. Bates, counsel for the directors, filed a motion asking the discharge of Judge Dodge, alleging that he was biased and prejudiced.

The affidavit filed against the motion today is signed by Attorneys William G. Thompson and Fred C. Bennett, counsel for Dittemore.

"On information and belief," continues the affidavit, "we allege that the charge was made for the purpose, in part at least, of attempting to coerce an upright and impartial magistrate into withdrawing from the case.

EXPOSES PLOT TO DESTROY STATE FUND

Senator Tarbell Reads Wire From Untermeyer Warning Legislators

A telegram from Samuel Untermeyer, declaring he has positive proof old line insurance corporations are attempting to destroy the State fund for workmen's compensation insurance, was today read by Senator Warren E. Tarbell of East Brookfield at a hearing before the legislative Committee on Judiciary at the State House.

Tarbell also declared that personal threats have been made against him by the insurance companies because of his campaign to establish the state fund in this state.

Untermeyer said in his telegram: "Message just received. It is impossible to go tomorrow, but am deeply interested. Companies are seeking to destroy State fund. Have conclusive proof, and will send you copy of report tomorrow."

"I myself," said Tarbell, "have been threatened by the insurance companies in this State for daring to criticise them.

"When the people of Massachusetts realize the methods these insurance companies have used to falsify their bold, I don't believe they will stand for it.

"Lobbyists of the insurance companies violate the rules of the Legislature by appearing on the floor of the House and Senate, lobbying members in connection with insurance legislation."

Tarbell charged that paid employes of organized labor had appeared at the State House in past years lobbying against his bill.

Petition for Soldier Bonus and Sales Tax

WE respectfully petition Congress to pass the Soldiers' Bonus act without further delay and also to levy a Sales Tax to obtain the money to pay the Bonus.

SIGN HERE.

Name .....

Address .....

Paste additional paper here for more signatures and addresses. Forward petition when complete to PETITION EDITOR, Boston American, 82 Summer street, Boston.

LEGISLATURE IS URGED TO APPEAL FOR BONUS

Continued From First Page.

of his experiences with ex-service men.

"One of the greatest arguments against the bonus is the contention that the disabled ex-service man is being taken care of by existing machinery.

"Many of the men come to my office as a last resort. They are starving and poorly clothed. Their families are suffering untold privations. They are plainly not disabled by war, but they will be disabled soon unless help does not come soon.

NEED TIDING OVER.

"My bureau cannot help them, as they are not technically disabled soldiers. What they need is some kind of a bonus which will tide them over. I would like to go on record as favoring the bonus."

The need for the bonus among Massachusetts ex-service men was emphasized by Major Dunce.

"A few weeks ago the Legislature appropriated $50,000 in order to give work to the unemployed along the various Metropolitan parkways. The first day of the work was wet and disagreeable and many of the men were obliged to walk through the snow and rain in shoes without soles. It was found ten of them had no underwear.

"From what kind of men does the opposition come? The head of one of the largest dye works in the country said a few days ago:

"'If the bonus bill is passed, I'll fire every veteran in my concern.'

"The other day an ex-service man went into a highly respected institute of learning in one of our suburbs and asked for signatures to the petition for the bonus which is being circulated by the Boston American. All the students said was:

"'To hell with you and your bonus. Our fuels income through every month. Tell us where we can get some liquor and we'll talk with you.'"

Charges Vets Die While Waiting Aid

Ex-service men are dropping dead for want of help because the "red tape" Bureau is not functioning properly, Representative John Thompson of Hopedale told the House Committee on Military Affairs today.

He spoke in favor of his bill to request Congress to investigate the and rendered by the Veterans' Bureau to disabled soldiers. Dr. Brides of the local bureau was ready to act on the claims, but the hearing was postponed a week to enable those in favor of the bill to appear.

Dr. Brides, Representative Thompson asked by one of the committeemen if he had the names of any Gloucester men who had suffered neglect by the bureau, he said he would procure them at once.

Major James T. Duane of the American Legion said he was ready to furnish any number of such names from throughout the State. Representative Thomas said he had nothing against Dr. Brides.

"Ten Gloucester men," he said, "have died waiting for aid from the Veterans' Bureau. When I kicked at the failure of the bureau, they sent a doctor to Gloucester, who examined 300 men. That is all that has been done."

"Here is a letter I received from one of the assistants in the bureau. This is one of hundreds of a system and things seem to be getting worse. There are too many men who are holding executive jobs who are too young for them. One doctor who has sent from Washington to look out for the whole district never had any actual medical experience."

Hear Harding Will Use Veto on Bonus

By International News Service.

Palm Beach, Fla., March 14.—President Harding has informed members of his vacation party that if Congress does pass the soldier bonus measure as at present constituted, he will veto the measure.

This message came ashore today from the President's houseboat as members of the party started on a fishing trip. It was reported, but not confirmed, that the President has sent a telegram to Chairman Fordney, of the House Ways and Means Committee at Washington, approving him of his decision.

So far as the President is concerned, it is stated by his confidants, it is a sales tax or nothing.

It is not doubted that the House is going ahead and pass the bonus measure, but none of the administration officials accompanying the President believed that the senate can be forced over his veto, and even if the vote accomplished it is believed certain that the measure would strike a snag in the Senate.

The President, according to members of his party, feels he has said the last word he can say on the bonus question during this session of Congress. So far as he is concerned, these spokesmen say, it is the sales tax or nothing.

MELLON CALLED BEFORE BONUS COMMITTEE

Currency Comptroller and Gov. Harding Also Asked for Their Opinions

Washington, March 14.—Secretary of the Treasury Mellon, Comptroller of the Currency Crissinger and Governor Harding of the Federal Reserve Board will be asked to appear before the House Ways and Means Committee to give further statements with regard to the bank loan provision of the soldiers' bonus.

The motion to call in the three administration officers was adopted, 13 to 11, after a sharp contest. Several Republicans joined with six Democrats in voting in the affirmative. The Republicans were Longworth, Tilson, Rathbone, Treadway, Wason, Young and Mott. Two Democrats, Tague and Carow, voted against the motion.

The Ways and Means Committee voted down a motion to reinsert the cash features of the bonus and to increase the excess profits tax and another motion to restore the war time income surtax rate of 65 per cent. These were said to have been the only important amendments brought up at this time. The reporting of the entire committee to consider the bonus bill.

Discussion on the bonus measure was precipitated in the House when Representative Andrew J. Peters, Massachusetts, obtained unanimous consent to insert in the record a copy of a letter he has written to members of the Ways and Means Committee and also the House urging that there be included in the bonus bill provision for adjusted compensation for the immediate relatives of ex-service men who died during the war or have died since that time.

Flood of Bonus Letters Is Continued

Pass the bonus at once.

This is the appeal contained in hundreds of letters that continue to flood the Boston American.

The letters are from ex-service men who are faced with the problem of earning a living when all opportunity for employment has been taken away.

They are from the mothers and wives of ex-service men who are trying to hold off the landlord and the grocer until their son or husband can get employment.

They are from just plain men and women, fair-minded Americans, typical, who are unwilling to allow a continuation of the injustice that came on a needful, patriotic but little less than a selfish stay-at-home.

Here is a letter which shows in some measure the spirit of the American soldier:

DIED SMOKING.

"As I look back to the days of 1918 as we lay out in the mud on the Western Front, I realize that the thought of our loved ones at home and the knowledge that America was proud of us was what carried us on.

"I remember particularly the death of one of my friends—Sammy Sullivan was one and his home was in Worthern, N. H.

"One day, while we were crossing a field near the Oise a big shell came down on us. We made a dive for the ground, but Sam was too late. When we got to our feet, Sammy was sitting on the side of the shell hole.

"His knees were blown open and a piece of shrapnel had gone completely through him low down on the side. He said:

'Boys, I'm dying. Give me a cigarette.'

"We gave him one, and after one or two puffs he said:

"'Boys, I'm going first, but I am going to be a man. Tell mother I died for her and old New Hampshire. I hope they will be proud of me.'

"Then he died, the cigarette still smoking in his fingers.

PRAISE AMERICAN.

"With that picture engraved on my mind, I have no words to express my feeling toward those who are fighting against a fair compensation to the veteran for the suffering and danger he endured."

The John F. Collaery Post and the Brookline Post of the Veterans of Foreign Wars express their thanks to the Boston American in the bonus campaign in letters received today. A. E. Doyle, commander of the Brookline Post, added:

"It is indeed gratifying to the men who followed the Flag on foreign soil to know that there is one paper reads to tell the truth. It is a safe bet that if some of the opponents of the bonus bill ever got near enough to the firing line to hear a shell burst, they would willingly say: 'You boys go ahead and do the fighting, and we will pay anything you ask.'

"More power to the American, the service man's friend."

106,000 Sign Petition for Soldier's Bonus

A total of 106,000 signatures have been affixed to the Boston American's petition demanding that Congress act without further delay on the adjusted compensation bill for ex-service men and women who served in the World War.

These signatures come from all parts of New England. Small bundles piled with big piles in pouring their share of signatures into the Boston American office. All the signatures thus far received by the newspaper have been forwarded to Washington to quicken the action of the national lawmakers.

The petition circulated by the Boston American is the most popular one ever circulated in the six New England States.

The wide popularity of the petition is indicated by the districts from which the signatures are flowing in. Farmers and others working in rural communities are freely signing the petition as well as men and women located in the large towns and cities. All believe that Congress should quit its vacillating tactics and take definite action in behalf of the bonus measure.

VETERAN GETS OUTDOOR JOB WITHOUT PAY

William O. Quirk, No. 17 Tower street, Roslindale, has been placed in the Boston Health Department to act, without pay, as a sanitary inspector for one year, at the request of the Division of Rehabilitation of the Veterans' Bureau. Quirk is a veteran of the late war and has incurred a disability which prevents him from service indoors.

Until such time as he is rehabilitated the United States government will pay him at the rate of $100 a month.

SUSPECT FIREBUG IN SOMERVILLE BLAZE

An investigation is being conducted by the State Fire Marshal's office, at the request of the Somerville Fire Department, into a lively fire discovered Sunday night in the rear part of the shoe repair shop of Louis Levine at No. 276 Holland street, West Somerville, a block away from the quarters of Engine 6.

The shop is on the ground floor of a block housing two families, and while the tenants were aroused, they did not have to leave the building.

HUNT FOR HORSE-DRAWN HEARSE TO OBEY WILL

Denver, Col., March 14.—After searching twenty-four hours for a horse-drawn hearse, an undertaker found one in the basement of a livery stable, and as a result the last wish of Mrs. Ella M. Sears, wife of a physician, will be fulfilled. On her death bed Mrs. Sears, who was sixty, asked that no motor-driven vehicles be permitted in her funeral procession.

HAIR'S HIDDEN BEAUTY is brought to light with a Golden Glint Shampoo.—Adv.

THE MOST REMARKABLE

WALL PAPER

VALUES IN NEW ENGLAND

You can save more than half! Same quality that usually cost double and more elsewhere.

TWO PRICES ONLY—

10c & 15c

SPECIAL!

30-in. Duplex Oatmeal Paper all colors at 15c roll

S. S. KRESGE CO.

COR. TEMPLE PL. 477 Washington St.

Restful Relief

COLDS

are quickly broken and the effects such as grip, headache and the misery of stuffed up nostrils are prevented by the use of

ORANGEINE (Powders)

Experience has taught that when you get the system calm, restful, contented and at ease, nature will work hard and fast to get rid of what we call a cold.

Get a 10 cent package of ORANGEINE powders of any druggist and you will never again be in doubt if a cold gets you unawares. For a free trial write to Orangeine Chemical Co., 230 W. Huron St., Chicago, Ill.

Silk and Wool SPORT Hose $1.10

Slightly "Hurt" All the new spring shades to match your Tweed Suit.

Hovey's BARGAIN BASEMENT

33 Summer St. 44 Avon St. 9 Conery St.

OUT THEY GO AS FAST AS THEY ARRIVE

FOR WEDNESDAY

Another Lot of Those NEW Sport Coats $13.95

Tweed Skirts

Fringed Bottom $3.90

A splendid Skirt, extra well made. Sizes 24 to 31 waist band.

The New Solid Color Tweeds

ALL WOOL HERRING-BONE

In Sizes for Women and Misses

Everybody seems to like this splendid ¾ Sport Coat—and really a snappy model for most every out-door occasion. Extra well tailored—with plenty of pockets. Mannish raglan shoulders; belt all around. Judging from the response to the last two announcements, this lot will not last very long—Come Early!

The Last Lot of 100 Sold Out in an Hour!

WEDNESDAY

300 Wool Jersey BLOUSES $1.00

Sizes 36 to 40

Black, navy and a few high shades; with different collars and cuffs of linen, leather or contrasting Jersey—Remarkable at this low price—

100 SPRING COATS Capes $8

All the new Spring shades

ESKIMO PIE

TRADE MARK REGISTERED

Something New Under the Sun

YOU bite through a crust of delicious crisp Sweet Milk Chocolate into a filling of Pure, Rich Ice Cream.

Everywhere Eskimo Pies have created a sensation. An ingenious creation already giving delight to millions.

There is no more wholesome confection for the children, and the grown-up lovers of Ice Cream eat Eskimo Pie for refreshment and dessert.

10c

Eskimo Pie is made by the Boston Ice Cream Company and delivered fresh daily to all

THE Rexall Stores

Liggett's The Safe Drug Stores

THE Rexall Stores

24 Stores in Boston, Brookline, Allston and Cambridge 230 in the United States

tomorrow

Free! 4 pages of news pictures

THE BOSTON HERALD'S

WEDNESDAY

Rotogravure SECTION

LENINE RECUPERATING AT COUNTRY ESTATE

Moscow, March 14.—Nicolai Lenine, head of the Soviet government of Russia, is still in his country retreat recuperating from illness. He is suffering from insomnia and a nervous complaint, but it does not deter him from working on his new book, which explains the long-heralded plan of the Third Internationale to unite all the workers into one big international group. Lenine's physicians have ordered him to remain in the country as long as possible. The Bolshevist leader spends an hour or two every day shooting rabbits.

Gets Year and a Day

Jack Budraw, an inmate of the Sailors' Haven here, was given a sentence of one year and one day in the Plymouth House of Correction. He appeared in the Federal Court today. He was convicted of sending improper letters to an East Boston woman.

WEDNESDAY

EGGS

Meadowbrook Hennery Every Egg Guaranteed. The Hens Are Working Overtime 29c Dz.

Liver Fresh Sliced Beef, 5 Lbs. 19c

BUTTER

MEADOWBROOK CREAMERY OUR BEST 35c Lb.

Jam, 13-Oz. Jar, Asst. 10c

BEEF

ROASTS CORN FED ALL ROUND or FACE RUMP 23c Lb.

Bacon Squares, Lb. 15c

STEAKS Prime Rump, Top Round or Porterhouse 43c Lb.

PRUNES, Meaty, Lb. 10c

CORNED BEEF THICK RIBS Briskets, Lb. . . 17c Lean Flanks, Lb. 6c 15c Lb.

BREAD Mohican, Fresh Baked 1 Lb. Size 5c

FISH

HADDOCK FRESH SHORE COD STEAK or HADDOCK, Sliced 6c Lb. 10c Lb.

Dressed Flounders, lb. 12½c

Haddies, Lb. 10c

Smelts, 2 Lbs. 15c

THE MOHICAN MARKETS

You Must Drink Something

There is nothing better than

LIPTON'S TEA

Largest Sale in the World

Advertisement

THE LAUNDRY DRAIN REVEALS WHAT WASH-DAY RUBBING DOES TO YOUR CLOTHES

Next washday after you have let all the water run out of the laundry tub, peer down the drain and see what is there.

Bits of lint, tiny fuzzy balls, little roughed-up threads. You've noticed them often—and it never occur to you what they were? Particles of the materials that make up your clothes. And you yourself have worn them off rubbing the clothes on a wash-board.

Now there is a way to remove every bit of dirt without injuring the material in any way.

Soak your clothes in Rinso suds. This new kind of soap is so rich in pure cleansing ingredients that it gently loosens and dissolves all the dirt. There is no hard rubbing, no wear and tear on the clothes—nothing to break or even weaken the fabric.

NEW HOSPITAL TO CARE FOR WAR HEROES

Plans of Veterans' Bureau for New England Are Made Public

By CHARLES G. POWER.

What is the hospital program of the United States Veterans' Bureau so far as it relates to New England?

That is what many of the members of the American Legion and the Veterans of Foreign Wars have asked the Boston American to find out.

In order to secure the desired information I have been in touch with Colonel Charles R. Forbes, director of the bureau at Washington, and with those in charge of the headquarters of the soldier organizations at the national capital.

NEW HOSPITAL.

Tentative plans call for the construction of a new Federal government hospital in Massachusetts for mental and nervous cases, to be equipped with 300 beds and to be built within two years; for the making over of one of the naval barracks in Newport for the care of the same kind of cases, with a capacity of 250 beds; for the opening of the tuberculosis hospital now being constructed in Rutland on June 1 and the further enlargement of it from time to time, as needs may require.

Those are the big features. The Veterans' Bureau will not buy the Essex county tuberculosis hospital at Middleton, all reports from interested parties to the contrary. An agreement will be made for the care of not less than 50 tuberculosis patients on a month to month basis for an indefinite period, with the privilege of utilizing the full capacity of about 110 beds if necessary. Under no circumstances will there be an outright purchase of the property.

RETAIN GROTON PLANT.

The hospital at Groton will be retained on a similar basis for the care of tuberculosis patients.

The hospital at East Norfolk for the treatment of epileptics will be abandoned on July 1 and the property returned to the State. Many of the patients will be sent to their homes and others will be transferred to State hospitals in their home states.

West Roxbury hospital will be retained for at least two years, or until the contemplated Federal hospital for mental and nervous cases is ready for business. Thus Mayor Curley's plans for removing the old folks from Long Island to a better home at West Roxbury will be delayed.

The hospital at Parker Hill is in no danger of being abandoned in the near future. The bureau's arrangement with Chelsea Naval Hospital will continue indefinitely.

FOR MENTAL DISEASES.

"The Veterans' Bureau," says Colonel Forbes, "is very anxious to provide adequate hospital facilities for all classes of disabled service men. The question as to whether another hospital will be built in Massachusetts will depend entirely on the hospital situation and the funds made available by legislation for hospital construction.

A hospital to be used entirely for mental cases is planned in the western part of the State, where it will be accessible to men from Vermont, New Hampshire and towns in northern Connecticut. The exact location has not been determined.

WIEDFELDT MAY BE GERMAN AMBASSADOR

By KARL H. VON WIEGAND, Boston American Staff Correspondent.

Berlin, March 14.—Privy Councilor Dr. Otto Wiedfeldt, a leading director of the Krupp Industrial Works at Essen, I am informed, is ready to accept the post of German Ambassador to Washington.

The appointment of Dr. Wiedfeldt is said to be dependent upon two things—that Krupps will release him and that Dr. Walter Rathenau approves his selection by Chancellor Wirth.

It is understood that the post was offered to the industrial director before Rathenau was named Foreign Minister.

Dr. Wiedfeldt is one of the biggest industrial and economic authorities in Germany, and has almost the solid backing of the German banks and industrial organizations for the Washington post.

COLLECTOR NICHOLS GIVES LAST WARNING

Internal Revenue Collector Malcolm E. Nichols today warned income tax payers that a $1,000 fine would be imposed on all delinquents who willfully neglected to file their returns before tomorrow night, March 15. Those who fail to make their returns by the 15th through carelessness will be fined at the rate of $5 a day until their returns are in.

LENINE PHOTOS FOUND ON LISBON BOMBERS

Lisbon, March 14.—Bomb explosions have occurred recently in several parts of the city and others were reported today. Several casualties have resulted, the victims including two of the bomb throwers, upon whom the police reported finding portraits of Lenine and Trotsky. The government is taking strong measures to prevent the projected social uprising. There have been more than 100 arrests of agitators.

MADE $50 BILLS FROM $1, PAYS $200 FINE

Herbert Marshall of Utica, was fined $200 in the Federal Court today on the following his plea of guilty to a charge of passing a counterfeit bill. He admitted giving a clerk in Pittsfield a $1 bill which had been raised to $50.

New Baseball Pictures—from the training camps. Photographs of the new recruits now being tried out and the veterans getting in shape. All on the sporting pages of the Boston Daily Advertiser. New features.

Did Hughes Drink to King's Health? Yes, Maybe?

Washington, March 14—Did Secretary of State Hughes drink a toast to King George on his recent trip to eHrmuda.

Official Washington answers in the language of Margot Asquith: "Ah, I wonder."

According to reports brought back from Bermuda—and they emanate from a man who was an unseen and unbidden spectator of a dinner party given in honor of the Secretary of State by Sir James Willcott — America's statesman drank in wine that was sparkling long health to His Brittanic Majesty.

"And what of it," asks the Secretary of State's assistants. "Just a little mater of diplomatic courtesy," they say.

SOUTH AFRICAN REBELS MADE LAST STAND

Concentrate Forces at Forsburg as Government Begins Bombardment

Johannesburg, Union of South Africa, March 14—A grand assault upon the rebel works defending Forsburg was undertaken today. It was reported that the government commander sent word to the revels to remove all women and children from Forsburg, as the place was to be bombarded and put under siege. The rebels pressed civilians into labor squads to strengthen the defences.

Defeated on all fronts, the rebels were making their last stand at Forsburg with every prospect that even this position would be lost within forty-eight hours. The government commandant said that the rebels position was hopeless and that reinforcements were coming up for the government army. Many prisoners were taken when Brakpan fell into the hands of the government forces.

Order Restored in Johannesburg

London, March 14 (By the Associated Press).—Pretoria government forces are closing in upon the revolutionaries from the east and west, according to late advices from South Africa. The main centres of resistance are now at Fordsburg and Jeppestown, where the government forces are opposed by heavily armed rebel commandos.

A Bloemfontein dispatch says the main railway line was dynamited near the Transvaal border, and a locomotive was derailed, but there were no casualties.

Johannesburg, which on Saturday and Sunday was the centre of the battle area, resumed its normal appearance yesterday, accord to a Reuters correspondent there. The streets were filled with the shopping crowds and the fashionable tea rooms and stores were all doing business.

The correspondent declares the Dutch burghers have materially assisted the British forces in successes against the revolution, being especially effective in outflanking positions held by the rebels. They made many captures in the vicinity of Benoni and Dunswart.

"Ghastly Slaughter" On Rand Deplored

Cape Town, Union of South Africa, March 14—In the House of Assembly today members of the Labor party deplored the "ghastly slaughter" on the Rand in connection with the mining strike and demanded that the government negotiate immediately for the cessation of hostilities to prevent further loss of life.

Government spokesmen repudiated the assertions of labor members that the strike movement had only assumed a revolutionary character when the government began to employ force.

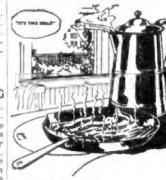

Oh Man! That Delightful Odor!

It is then that breakfast appeals and you hurry to the table for that steaming coffee. Then it is that the rich, true coffee flavor of La Touraine absolutely satisfies. See your grocer today and let him grind a pound of La Touraine Coffee fresh for you.

42 cents per pound

La Touraine Coffee

Boston W. S. O'Brien & Co., Chicago

KIWANIS CLUB ENTERTAINS FILM STARS

Luncheon Begins Busy Day of Party; Trip to Parker Hill Hospital

Another busy day for the visiting moving picture stars began today, when they went to luncheon at the Somerset Hotel, as guests of the Kiwanis Club.

This was the biggest affair by far ever staged by that organization. More than eight hundred guests, including one hundred State and city officials, were present, and the club had made the most elaborate preparations to insure the affair's success.

Then the stars were presented to a great crowd at Marvin Lowe's Orpheum Theatre, from where they went to Lowe's new State Theatre, the opening of which is the occasion for their visit in Boston.

Here another crowd greeted them—larger if anything than the throng that turned out yesterday. The whole city was on tiptoe to see the celebrities.

The program arranged by Lowe for the rest of the day included a visit to Parker Hill Hospital, where the sick and wounded veterans were given an opportunity to welcome and talk to the men and women so familiar to them on the silver screen.

And after that Lowe had arranged a dinner at the Copley-Plaza Hotel, presentation at the Orpheum Theatre to another crowd, followed by another visit to the new State Theatre.

The day was to wind up with a formal supper given the stars by the New England Theatre Owners and Exhibitors at the Somerset Hotel. This was to be followed by a dance.

SOUTH END CHILD KILLED BY AUTO

Mary Regan, four years old, of No 120 Union Park street, South End, is dead at the City Hospital as a result of being struck by an automobile owned and operated by William A. Connolly of No. 74 Harvard avenue, Allston.

The child, who was playing on the sidewalk near her home, attempted to cross the street when the machine came along and knocked her down.

Everybody likes the sweet flavor of sugar cane.

Domino Syrup

is a delicious cane sugar product popular as a table spread and for cooking.

made by the refiners of Domino Cane Sugars

American Sugar Refining Company

Sweeten it with Domino

Granulated, Tablet, Powdered, Confectioners, Brown, Golden Syrup

The Boston American

Published daily (except Sunday), 30-32 Summer St., Boston 9, Mass. NEW ENGLAND NEWSPAPER PUBLISHING COMPANY.

Entered as second class matter June 1, 1917, at the postoffice at Boston, Mass.

Entered as second class matter at the Postoffice Department, Canada.

MEMBER OF THE ASSOCIATED PRESS. The Associated Press is exclusively entitled to the use for republication of all news dispatches credited to it or not otherwise credited in this paper, and also the local news published herein.

All rights of republication of special dispatches herein are also reserved.

MAIL SUBSCRIPTION RATES—Postpaid.

DOMESTIC—One month, $0.75 (within 300 miles); $1.50 (within 300 to 500 miles); $2.25 (within 500 to 750 miles); $3.00 (within 750 to 1000 miles); $6.00 (within 300 miles); one year $9.00 (within 300 miles); $12.50 (outside 300 miles). Foreign—One month, $1.25; six months, $7.50; one year $15.00. One cent extra per copy in the Boston Postal District. Domestic rates include postage in the United States (except the Boston Postal District), Porto Rico, Philippines, Cuba, Hawaii, Alaska, Panama Canal Zone, Mexico and Canada. Subscribers not receiving papers regularly should notify the Sunday Advertiser also, and if not forthcoming should report at once at BASKERVILLE STREET, next to Summer.

THOROUGHFARE

The Celebration Sales

New Offerings Throughout the Store During the Month of March

Beginning Tuesday **Two Major Events!** Beginning Tuesday

Hand-Made Batiste Blouses

Regularly 4.00 **2.79** Seven Charming Styles

Special Features on every blouse—and the most special of these is the price tag, 2.79

The New Blouse Store

THIS is the first opportunity we've had to celebrate in our New Blouse Store on the first floor of the Winter Street building, and we're playing a big card!

Day by day our police in the New Store will be to provide you with pretty, practical blouses at prices that will more than please you. Keeping in close touch with the New York market makes it possible to keep before you the smartest things in inexpensive as well as more costly blouses.

But we believe in A Good Beginning—wherefore this exceptional offering.

Cuffs finished to match.
Beautifully embroidered dotting
Fine shoulder tucking.
The charm of the V-neck.
Exquisite filet edging.
Drawn work of delightful design.
The longer tuxedo collar.

EVERY stitch hand made! You can see for yourself they are wonderfully good looking, these fine French Batiste Blouses. You can tell by the buttonholes the minute you touch them that the blouses are beautifully made. You'll know by the seams they are the "cleanest" kind of merchandise—no ragged edges there!

There is irreproachable drawn work, the real filet edging and the fine embroidery. Tempting to matron and maid alike!

Every blouse is cut with the exquisite charm of simplicity. You will look first at the collars and find the youthful V-neck lines and the ever favored tuxedos, in the longer, newer style. You will observe that the cuffs are finished with the most careful attention, and made in the turn-back style essential for suit wear.

WE FEATURE 2.00 Blouses! We have new 2.00 blouses coming in every day—styles shown for the first time in Boston. The variety is exceptional, and the price, considering quality and style, is amazing. Be sure to see the Sheridan dimities as well as the voiles.

(The New Blouse Store—Winter Street—First Floor)

New Baroness Corsets

YOU will observe at once that there is extraordinary saving in actual price on these corsets of finest quality.

But there is still more saving to you in this sale! Low prices allow you to buy several pairs at one time and thereby save in wear and tear. We are offering corsets for about-the-house, corsets for street wear, corsets for sports and corsets for evening. It will pay you to buy at least three.

Come in and let our trained corsetieres fit you.

Baroness Corsets of mercerized striped and brocaded material. Well made; 2 prs. of garters. Regularly sold at 3.00 **2.00**

Beautiful Bandeau Brassieres of flesh brocade. All sizes. Reg. sold at 1.25 and more **1.00**

Baroness Corsets in mercerized striped materials, for the average figure. Sizes 23 to 28. Boning guaranteed not to rust. Regularly sold at 4.50 **2.50**

Baroness Corsets in three styles, one for the average and slender figure in brocaded materials, and one for the larger figure in plain materials, with elastic gore over the hip and reinforced in front. Every corset of dependable quality, with black boning and unusually well made. 2 pairs of garters. Reg. sold at 4.00 **2.95**

Baroness Corsets in white or flesh satin striped materials, with soft elastic top, lightly boned to permit freedom. Also in beautiful brocaded materials in styles adapted for the average figure. Regularly sold at 5.00 **4.00**

Baroness Corsets in brocaded materials of excellent quality; in two styles for slender and average figure; good black boning, and in the latest styles, for the average figure; 3 pairs of garters. We procured these corsets at a great reduction over last year's cost. They are the same first quality that we got at that time and sold for 7.50 **5.00**

(Tremont Street—Third Floor)

The Shepard Stores

NORTHEASTERN IS TO ADMIT WOMEN

The Northeastern College schools of law, and commerce and finance, with the entering classes of September, 1922, are to admit women for the first time in the history of the institution. During the first year, however, owing to the fact that classes are already overcrowded, only a limited number of women of maturity and of exceptional ability will be admitted.

WALL STREET BROKER SUED BY CREDITORS

New York, March 14.—Creditors of Gerard & Company, brokers, No. 25 Wall Street, today filed an involuntary petition in bankruptcy against the firm in United States District Court. Liabilities were listed at $20,000 and assets $5,000 to $7,000.

Why Suffer With Piles

When Pyramid Pile Suppositories Bring Such Blessed Relief

Yes, Pyramid Pile Suppositories are simply wonderful to ease pain, relieve itching, allay that aggravating sense of pressure and enable you to rest and sleep with comfort.

The fact that almost every druggist in the U. S. and Canada carries Pyramid in stock at 60 cents a box, whoever how highly these Suppositories are regarded. Take no substitute. You can try them free by sending your name and address to Pyramid Drug Co., 618 Pyramid Bldg., Marshall, Mich.

CAPTURED PAIR CHARGED WITH ROBBERY

2 Youths Caught by Patrolman After Chase Through Somerville Streets

A chase through the darkened streets of Somerville, in which two shots were fired, resulted today in the arrest of two young men charged with breaking and entering in the confectionery shop of Mrs. Mary J. Wilson, a widow, located at No. 27 Webster avenue, Somerville.

The men were booked on charges of breaking and entering and drunkenness. They gave the names of Joseph G. Sheehan, who claims to live on Inman street, Cambridge, and William J. Lannigan of Adrian road, Somerville.

The arrests came after Patrolman John H. Cronin detected two men loitering in front of the store. They fled when he approached, and he discovered the door had been forced. He gave chase, firing twice to halt them and arrested Sheehan on Everett street. A short time later Patrolman Cronin went to Lannigan's home with Patrolman Charles W. Sheard and arrested Lannigan.

Police say that about $4 worth of cigarettes and some $3 in cash had been taken.

$2,000 FIRE LOSS ON NORTHAMPTON ST.

A fire that threatened to spread to adjoining property caused $2,000 damage in the one-story wooden building, No. 201 Northampton street, today. The blaze started in the rear of the building among supplies. It was caused by overheated coal-stove flue. It was an hour before the blaze was out.

The WELL-DRESSED MAN

By ALFRED STEPHEN BRYAN

Popular Exclusiveness

New York, March 14.—Americans are peculiarly receptive to Fashions, because this is a country virtually without distinctions of caste, without Aristocracy and without Snobocracy, excepting only those limp-kneed flunkeys whose bodies are at home, but whose hearts are abroad. Here the man with no bottom to his purse and the man with a hole in it dress much alike. The difference is all in the cost of clothes and not in the cut of clothes.

Hence, the old line of demarcation between popular styles and exclusive styles has been virtually erased. We all wear the same sort of things, only some of us wear them better, because we study our good points and make the most of them.

For the man who possesses but one top coat that portrayed in the accompanying sketch is a practical and proper model, with its three buttons, straight, squarish body lines and loose hang from the armpits down.

In truth, the loose-fitting top coat gives longer and better wear than its close-fitting fellow, because it is not so subject to pulled seams and strained stitches in sitting and bending.

The Finger of Fashion

If perfervid patriotism, waving the Star-Spangled Banner, will not term me traitor, one of the shortcomings of the American mode of dress is too great insistence upon snug fit and too little appreciation of easy drape. This applies not alone to so important an article as the coat, but also to so humble an accessory as the glove.

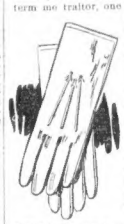

Many of us wear our gloves far too tight. This makes them difficult to draw on and off conveniently, which may account for the fact that gloves are carried, rather than worn in this country.

Contrariwise, the Englishman, who rarely goes unshoved upon any occasion, wears his gloves full-cut and loose. He gets more wear out of each pair, because the tight glove rips more quickly on account of the strain imposed upon it.

The generality of us could very well wear gloves half a size larger and thus make them last longer and feel more comfortable.

The gloves, sketched here, are the always smart tan capeskins for Spring, having spread-lip backs. Be good enough to observe the roomy cut of the fingers.

(Copyright, 1922, by Alfred Stephen Bryan)

GILCHRIST'S BASEMENT STORE

No Mail Orders — Merchants Legal Stamps

3 of many Girdle styles Wednesday

New Spring Lingerie Waists

99c

Ready Wednesday at 9!

This is to be a season for just this kind of blouses—with attractive, well-fitting collars, flutings and frills. Pretty tucks and hemstitching add a charming daintiness, too. Plain or fancy voiles—all with skirt and strings. 10 styles—plenty Peter Pans. Sizes to 46. WEDNESDAY sayings.

We Give Merchants Legal Stamps

GIRL HURT WITH YOUNG DODGE NEAR DEATH

Son of Late Auto Man, Held in $7,000, Refuses to Discuss the Affair

Kalamazoo, Mich., March 14.—Miss Emmeline Kwiatkowski, nineteen-year-old Western State Normal student, injured when she jumped from an automobile driven by John D. Dodge, son of the late automobile manufacturer, was said this morning to be in a serious condition.

At the hospital, where it was stated she was suffering from a fractured skull, all visitors were denied admittance to her room.

Dodge, arraigned on charges of driving automobile while intoxicated and illegally transporting liquor, is under bond of $7,000 to appear for a hearing next Tuesday.

Miss Ethel Clemens and Miss Gertrude Siegmund, also Western State Normal students, who were in the machine with Miss Kwiatkowski, Dodge and Ray Earhart, the latter also being summoned as witnesses at the hearing. Earl, charged with drunkenness, was released under bond of $500.

Aside from denying he was intoxicated and asserting it was planned only to give the young women "a little ride," Dodge has refused to discuss the affair.

APPEAL FOR WORKERS IN JEWISH CAMPAIGN

The festival of Purim, the Jewish annual day of "giving to the poor," was ushered in at sunset Monday with appeals by rabbis for workers in the Jewish War Relief campaign, which will commence throughout the State on March 26.

In every synagogue in the city the story of Queen Esther was read, and congregations were requested to make the festival this year a memorable one by contributing to the destitute of Eastern Europe. Fred Rustander, executive secretary of the New England appeal, addressed representatives of Jewish organizations assembled at a meeting held at Harvard University.

FISHING AND GOLF FILL UP PRESIDENT'S DAY

West Palm Beach, March 14.—Fishing and golf constituted the program of President Harding today before leaving for St. Augustine. Arrangements were made for the President to try his hand at fishing this morning, and golf was scheduled to take up the greatest part of the afternoon. Officials of the American Legion conference for the present convention sent Mr. Harding a convention badge and their regrets that he would be unable to address them.

BILL FOR REMOVAL OF MAYORS REPORTED

The Massachusetts House of Representatives voted "great moral session" on the bill to increase the amounts of expenses which may be spent by candidates for nomination and election to the Legislature without violating the corrupt practices law. The committee on ethics reported a bill to permit the governor and council to remove a mayor for nonfeasance, misfeasance and malfeasance in office.

HINDU BAZAAR SHOWS LIFE OF INDIA

Prominent Women Assist in Program of Songs and Dances

A Hindu bazaar, with native tea room, rug weavers, native dances, dramatic readings and native music, all designed to show the people of Boston the culture and development of India, opened today at the Hotel Vendome. It will continue tomorrow, admission is free.

Miss Dhiru Agar Duncan, just arrived from India, will be one of the entertainers this evening, with a dramatic reading from Rabindrah Tagorew "Chitra." Miss Lucile Rice is on the program for dances tomorrow afternoon, and in the evening a program of Hindu songs will be given. Mrs. Pauline Clark of the Professional Women's Club will direct a program of dances.

Miss Hilla Dalal, only Hindu girl in Boston, will assist Mrs. James H. Carret of Cambridge in the sale of Oriental toilet goods. Ezraf Guha, Hemendway fellow in anthropology at Harvard, will explain the uses and meaning of many of the articles. Mrs. Henry Dahl of Brookline will sell Indian sweetmeats.

Reception to Mrs. Cox

Worcester, March 14.—Mrs. Channing Cox, wife of the Governor, will be given a reception by Colonel Timothy Bigelow Chapter, D. A. R., March 21, at The Oaks.

GIRL NOW WELL AND STRONG

Daughter Took Lydia E. Pinkham's Vegetable Compound as Mother Advised

Wauseon, Ohio.—"My daughter always had backache and leg-ache at certain periods and could not be on her feet at those times. We read about Lydia E. Pinkham's Vegetable Compound doing girls so much good so she began to take it. That is two years ago and she is a different girl since then, able to do any work although she is still careful not to do heavy work—and so well and strong. We recommend Lydia E. Pinkham's Vegetable Compound to all mothers with ailing daughters, and I give you permission to publish this letter as a testimonial."—Mrs. A.M. BURKHOLDER, Route No. 2, Box 1, Wauseon, Ohio.

Something out of balance will affect the finest clock, causing it to gain or lose. The proper adjustment made, all is well. So it is with women. Some trouble may upset you completely.

Lydia E. Pinkham's Vegetable Compound will correct the cause of the trouble and all disagreeable symptoms will disappear.

TREATY FRIENDS EXPECTED TO WIN TEST

Rejection of Amendment Is Forecast; No Indication of Ratification Vote

By International News Service.

Washington, March 14.—Rejection in the Senate today of the first proposal to amend the four-power Pacific treaty textually was expected to give its supporters their first victory, but not to retard constructively the probable fine on ratification.

Only a majority vote is required by the Senate rules to reject either an amendment or a reservation proposed to a treaty. A two-thirds vote is necessary to ratify.

Senator Lodge, the Republican leader, commanded, as the battle over the treaty was renewed, an ample majority to defeat the adoption of the pending amendment, which was sponsored by Senator Robinson of Arkansas, one of the large number of Democratic Senators opposed to the pact, after he had first offered it as a reservation.

As modified by Robinson, the amendment would include China, Siberia and the rest of the Asiatic mainland within the terms of the treaty, and would provide not only for a conference between the four powers signatory to it whenever a dispute arose between them, but of other nations having territorial or other interests in the Pacific and the Far East.

The amendment would apply the League of Nations plan to the Pacific and the Orient and would in the judgment of Senator Lodge destroy the purpose and effect of the treaty.

An almost solid phalanx of Republican votes was expected to be mustered against the amendment with whatever Democratic support Underwood, the Democratic leader, was able to command.

But the absence of a number of Senators on both sides was considered likely to prevent a real test of strength or to furnish an indisputable indication of what the final vote on ratification will probably be.

Farmers Demand Referendum on Treaty

(By Cosmopolitan News Service.)

Washington, March 14.—The four-power pact is declared to be a creation inviting a further warfare, in a statement issued today by Benjamin C. March, managing editor of the Farmers' National Council.

"Such a vicious departure from our national traditions and policies should not be permitted without a referendum to the American people," says the statement.

"Our national government has been long enough the pawn of British financiers. The American farmers and other workers have had to pay the piper when these international financiers, who are in cahoots with our own financial rulers, call the tune. The administration does not dare submit this issue to a vote."

NEW RESERVATION FOR WILD BIRDS AND GAME

Peabody, March 14.—A new reservation for the protection of wild birds and quadrupeds is soon to be added on the borders of Spinning Lake in Lynnfield and Peabody, according to announcement just made public here by the department of conservation. It will be known as the Lynnfield Reservation. Notice sent out from the State House states that a close season for a period of three years from March 23, 1922, is ordered on all wild birds and quadrupeds within the tract of land.

AGED AUTO VICTIM MAY HAVE MILLIONS

Solon R. Handy, mystery nonagenarian, may prove to be a millionaire if research into his affairs continues to uncover amounts equivalent to those turned up to date. Handy, ninety-two years old, was run over by an automobile recently at Washington and Dover streets. Pounds of coin in silver was found in his pockets and paper money issued on Canadian banks long out of business. Parsers since found indicate that he owns considerable real estate in Canada. Attorney George E. Stebbins of No. 66 Congress street is seeking friends and relatives to care for him.

E. L. Garretson Dead.

Tacoma, Wash., March 14.—Ellis Lewis Garretson, in 1920 imperial potentate of the Order of the Mystic Shrine of North America, died suddenly this morning at his suburban home here.

You Need Not Have a Cold

If you will take Hexalyn BROMO QUININE Tablets when you feel the first symptoms of Cold coming on.—Adv.

New Life and "Pep" for Tired, Nervous Worn-out Women!

Let This Amazing Free Test Prove How Quickly Ironized Yeast Increases Strength, Energy and Endurance

Free!

Are you a victim of that dreaded "tired feeling"? Does ordinary physical or mental exertion leave you "all in"? Are you nervous, irritable, thin or run down? If so, mail the coupon below for the famous Three Day Trial Treatment of IRONIZED YEAST. Take these remarkable tablets—two with each meal. Then watch the quick results!

The Three Day Trial Treatment of IRONIZED YEAST will be a revelation to you! Every day thousands send for it. And from all sides come reports of the splendid results secured!

Learn—entirely without cost—of the benefits this great new tonic holds for you! Simply fill in and mail the coupon. Your Trial Treatment of IRONIZED YEAST will be sent you by return mail.

Why Ironized Yeast Is Superior

The reason IRONIZED YEAST brings such amazing results in so many cases is because it not only contains a proper amount of all three essential vitamines, but also a type of yeast which is admittedly unequalled as a reconstructive agent. This yeast is entirely different from the yeast found in ordinary "yeast tablets" in that it is cultured *expressly* for medicinal purposes.

Results Twice as Quickly

Yet even more important is the fact that this yeast has been *ironized*, or treated through an exclusive scientific process with a special form of easily assimilated iron, similar to the iron found in spinach, raisins, etc. When yeast is ironized in this manner, results in practically every case are secured in just *half the usual time*!

Thus, is it any wonder that IRONIZED YEAST is recognized by hundreds of thousands of people as the one *perfect* vitamine tonic treatment?

Make This Startling Test!

You simply will not believe what wonderful benefits IRONIZED YEAST holds for you until you try it. Mail the coupon NOW! Note how IRONIZED YEAST brings an almost immediate increase in your energy, appetite and vitality. See how quickly your complexion begins to take on a new freshness and charm. Note how it fills you with a new buoyancy—how it gives you a new enthusiasm—how it just seems to completely "youthify" you, and make you glad that you are alive!

Don't lose another moment in sending for this amazing test. Mail coupon at once!

IRONIZED YEAST Tablets

THE ONLY YEAST THAT IS GENUINELY IRONIZED

MONEY BACK GUARANTEE!

IRONIZED YEAST is sold at all drug stores on a positive guarantee of satisfactory results from the first package—or your money instantly refunded.

Free Trial Coupon

The Ironized Yeast Co. 63
Atlanta, Ga., Dept. 173

Please send me the famous THREE DAY FREE TRIAL TREATMENT of Ironized Yeast.

Name.....

Address.....

City..... State.....

Only One Trial Package to a Family

WARNING: Due to its marked superiority, IRONIZED YEAST is being widely imitated. IRONIZED YEAST is the only yeast that is genuinely ironized. Insist upon it always for nothing else can be like it.

How To Avoid INFLUENZA

Nothing you can do will so effectually protect you against Influenza or Grippe epidemic as keeping your organs of digestion and elimination active and your system free from poisonous accumulations.

Doctors and health authorities everywhere are warning people of the danger of constipation, and advising, and urging everyone to see that the bowels and other eliminative organs act freely and regularly.

Ordinary laxatives, purges and cathartics, salts, oils, calomel and the like, are good enough to clean out the system, but do not strengthen the weakened organs; they do not build up vitality.

Why don't you begin right today to overcome constipation and get your system in such shape that you can feel reasonably sure of resisting disease. You can do so if you will but get a 25c. box of Nature's Remedy (NR Tablets) and take one each night for a while.

NR Tablets do much more than merely cause pleasant, easy bowel action. This medicine acts upon the digestive as well as eliminative organs, promotes good digestion, causes the body to get the nourishment from all the food you eat, gives you a good, hearty appetite, strengthens the liver, overcomes biliousness, regulates kidney and bowel action and gives the whole body a thorough cleaning out. This accomplished you will not have to take medicine every day. An occasional NR Tablet will keep your body in condition and you can always feel your best. Sold and recommended by druggists.

NR TO-NIGHT—Tomorrow Alright Get a 25c Box

Genuine

BAYER

ASPIRIN

WARNING! Always say "Bayer" when you buy Aspirin.

Unless you see the name "Bayer" on tablets, you are not getting genuine Aspirin prescribed by physicians over 21 years and proved safe by millions for

Colds — Headache — Neuralgia — Rheumatism
Toothache — Neuritis — Lumbago — Pain, Pain

Accept only "Bayer" package which contains proper directions.

Handy "Bayer" boxes of 12 tablets cost only a few cents. Druggists also sell bottles of 24 and 100.

Aspirin is the trade mark of Bayer Manufacture of Monoaceticacidester of Salicylicacid

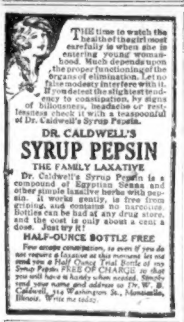

THIS time to watch the health of the girl most carefully is when she is entering young womanhood. Much depends upon the proper functioning of the organs of elimination. Let no false modesty interfere with it. If you detect the slightest tendency to constipation, by signs of biliousness, headache or rest, breathe check it with a teaspoonful of Dr. Caldwell's Syrup Pepsin.

DR. CALDWELL'S

SYRUP PEPSIN

THE FAMILY LAXATIVE

Dr. Caldwell's Syrup Pepsin is a compound of Egyptian Senna and other simple laxative herbs with pepsin. It works gently, is free from griping, and contains no narcotics. Bottles can be had at any drug store, and the cost is only about a cent a dose. Just try it!

HALF-OUNCE BOTTLE FREE

Free sample coupon.—In case you do not request a full-size bottle as above mentioned we will send you a Half Ounce Trial Bottle of Syrup Pepsin FREE OF CHARGE, if you will have it handy when you write. Send your name and address to Dr. W. B. Caldwell, 514 Washington St., Monticello, Illinois. Write me today.

Advertisement

MAGNESIA FINE FOR ACID STOMACH

Quickly Neutralizes Acidity, Stops Fermentation, Sweetens the Stomach

Nine people in ten, when food upsets the stomach causing distress, think they have indigestion. In reality they are suffering from "acid stomach." An excess of acid in the stomach causes gas, heartburn, sourness and sickness.

To have a strong healthy stomach capable of easily and promptly digesting three hearty meals a day you simply must keep those stomach acids neutralized and the stomach contents sweet. No artificial digestive aid is necessary. Just get a few ounces of Bisurated Magnesia from any good drug store and take a teaspoonful of the powder or two tablets in a half glass of water right after eating or whenever the slightest pain is felt. The relief is amazing and you will be delighted with the almost instant relief it brings. This famous stomach sweetener combines Magnesia and Bismuth in chemically proportioned form, not easy ingredients obtainable but perfectly harmless. Its regular use keeps the stomach sweet, clean and healthy all the time.

Bisurated Magnesia is well known to druggists everywhere and is used daily by more than a half million people who now eat as they please, in reason, with no more fear of indigestion.

Advertisement

No More Gas in Stomach & Bowels

If you wish to be permanently relieved of gas in the stomach and bowels take Baalmann's Gas-Tablets.

Baalmann's Gas-Tablets are prepared distinctly for stomach gas, and for all the bad effects coming from gas pressure.

That empty and gnawing feeling at pit of your stomach disappears, that anxious, nervous feeling with heart palpitation will vanish, and you will again be able to take a deep breath, often prevented by gas pressing against your heart and lungs.

Your limbs, arms and fingers won't feel cold and go to sleep because Baalmann's Gas-Tablets prevent gas interfering with the circulation; dizziness, sleepy feeling after meals may will be replaced by a desire for some form of entertainment. Your distended stomach will reduce because gas will not form after using Baalmann's Gas-Tablets.

Get the genuine in the Yellow Package for sale by Armstrong Drug Co., W. B. Hunt Drug Co., Mack Drug Co., and other reliable druggists, for one dollar. J. Baalmann, Chemist, San Francisco.

Advertisement

YOU'LL GET RID OF BLACKHEADS SURE

There is one simple, safe and sure way that never fails to get rid of blackheads and that is to dissolve them.

To do this get two ounces of calonite powder from any drug store and sprinkle a little on a damp, wet sponge—rub over the blackheads briskly—wash the parts and you will be surprised how the blackheads have disappeared. Big blackheads, little blackheads, no matter where they are, simply dissolve and disappear, leaving the parts without any mark whatever. Blackheads are simply a mixture of dust and dirt and secretions from the body that form in the pores of the skin. Pinching and squeezing only cause irritation, make large pores and do not get the blackheads out after they become hard. The calonite powder and the water simply dissolve the blackheads so they wash right out, leaving the pores free and clean and in their natural condition. Anyone troubled with these unsightly spots also should certainly try this simple method.

KONDON'S
CATARRHAL JELLY
is guaranteed by 30 years service to Millions of Americans. Kondon's works wonders for your cold, sneezing, cough, chronic catarrh, headache, sore nose, etc.
FREE
20 Treatment in one record of your name and address
KONDON
Minneapolis, Minn.
30¢
Druggists have it

Hairs Will Vanish After This Treatment

(Toilet Helps)

You can keep your arms, neck or face free from hair or fuzz by the occasional use of plain delatone and in using it you need have no fear of marring or injuring the skin. A thick paste is made by mixing some of the powdered delatone with water. Then spread on the hairs and after 2 or 3 minutes rub off, wash the skin and all traces of hair have vanished. Be careful, however, to get real delatone.—Advertisement.

BEECHAM'S PILLS for Sick Headaches

ETHER DRINKS ARE SOLD IN PROVIDENCE

Restaurants Dispense Concoction With "Kick"; Liquor Freely Purchased

In a previous installment the Boston American told of discoveries made by one of its investigators, who found Providence, R. I., to be "wide open," in contrast to a statement made by Prohibition Director Edward J. Dunn of Rhode Island, that Rhode Island was fast becoming dry.

The Boston American investigator discovered that not only was every saloon in Providence selling liquor of some kind, but that some of the restaurants on Federal Hill were also dispensing intoxicants. In fact five of the restaurants in the big Italian settlement on Federal Hill were until recently selling homebrew with ether to provide the kick. A large number of people, reeking of ether, were picked up on the streets by the police.

CANADIAN SUPPLY LOW.

In the Fox Point, North End and Olneyville sections of Providence, also South Providence, no trouble is being sold, some colored, and some "White Mule." Synthetic whiskey, made of spirits, water and caramel coloring, and some made with rye essence, is being plentifully disposed of at from twenty-five cents to thirty-five cents a drink. Practically every bar is selling 3 per cent. beer at fifteen cents a glass.

Throughout the city American rye sells "across the bar" for $10 a quart, being little to be had except on physicians' prescriptions. At the present time the supply of Canadian Scotch and rye is low, as the roads from Canada are almost impassable.

According to the saloon keepers, liquor is coming in from Canadian points only in sufficient loads, and very little is being received by boat. The saloon keepers say they are selling $90 a case for this Canadian liquor, which they retail for $12 to $14 a bottle.

Canadian gin and rye is being sold for $8 and $10 a bottle, but is not in much demand. Because of the abundance of supply, some saloon keepers are said to be charging sixty and seventy-five cents a drink for Scotch, but fifty cents was the prevalent price found by the Boston American investigator.

PROSECUTE MOONSHINERS.

The saloon keepers were unanimous in stating that liquor would again be plentiful as soon as the roads into Canada became passable, so that automobiles could be run through. They all seemed to regard their business as legitimate, and appeared surprised when questioned about prohibition enforcement agents.

One proprietor voiced the attitude of the others, when he declared that he was not attempting to evade them. "If they raid me, I'll simply go to court and pay a fine," he said. "What's the use of trying to cover up. If they get you they get you, and that's all there is to it."

As a matter of fact the Federal enforcement men seem to believe that it is more important to get the moonshiners than it is the saloon keepers. They apparently feel that they are cutting off the source of supply. One moonshiner recently got thirty days in jail for his second offense.

According to the saloon keepers, the "bootleggers' ring" mentioned by Director Dunn, is a farce. No such ring exists, they declare, asserting that nine tenths of the business is a cut throat game. All the dealers are said to be out for themselves, and some are more fortunate than others, in that they can obtain more and better liquor.

2 FINED AFTER PARKER HILL HOSPITAL FIGHT

James F. McGowan of Neponset Avenue, Dorchester, appeared in Roxbury Court today, charged with trespassing on the grounds of the Parker Hill Hospital, with breaking the glass in a door of the administration building, assault and battery on Inspector Power and drunkenness. He was fined $10. James Sheehan of Minot street, Dorchester, was also charged with trespassing and trespassing. He was fined $10 on each complaint. Both appealed.

2 TAKEN IN STORE ARE HELD IN QUINCY

Reggie Keith, nineteen years old of Thistle avenue, Kent Milton, and Sheff H. Arthur, Neponset, of Polk street, Quincy, were arraigned in Quincy court today, charged with entering and breaking at night time and attempted larceny. They were arrested by Patrolmen Flaherty and he be had entered the store of Ernest W. Shay at No 153 Safford street, Wollaston, with a dummy gun through an open rear window.

"YOUTH KICKING GIRLS" AROUSES CLUBWOMEN

New York, March 14.—New York clubwomen and leaders in civic affairs today sent out what may prove to be a feminine battle cry against Sculptor Frederick MacMonnies' depiction of "style virtue" as a nude and thoroughly modern young miss enthusiastically kicking the prostrate forms of two figures representative of urban temptation and vice.

BOSTON FIRM BUYS SHIP BOARD CRAFT

C. H. Sprague & Son of Boston have purchased the Shipping Board steamship Penobscot and will operate it between the coast cities to Puerto Rico. It was announced today. The steamer was formerly the Craigownie and was operated by the Spragues on a charter.

Revere Man Held

For annoying young girls, Arthur M. Foote, forty-two years old, No. 119 Grand View avenue, Revere, was arraigned in Charlestown Court today and his case was continued by Judge Sullivan to March 15, with bail set at $500. Foote pleaded not guilty.

MEDBURY

Says Any School Can Teach You How to Talk in Ten Lessons, but a Wife Can Teach You How to Shut Up in One

After-dinner speaking is an art. Any speaker knows when to begin, but very few of them know when to stop.

Strong black coffee is generally served at banquets. This helps to keep the diners awake.

The average after-dinner speaker naturally talks about half an hour unless he wants to say something.

Single men make better speakers than married ones. They've had more practice.

And men are usually better speakers than women, if they're given a chance.

A speaker at a banquet doesn't have to know what he's talking about; the guests have to listen anyway.

You always receive loud applause at the end. It's hard to tell whether they enjoyed your speech or are glad you're through.

Never encourage a diner to speak. Most of them don't need any encouragement.

Of course a lot of men are optimists; they go to a banquet for the sole purpose of eating.

When you attend a banquet you're supposed to check your appetite along with your hat and coat.

Every banquet bill of fare usually has an advertisement of some good restaurant on it.

It's a well known fact that men who are used to banquets always take along a couple of sandwiches.

There is no sense in banquets except that you like to wear your full dress clothes once in a while whether they're paid for or not.

A man always feels uncomfortable at a banquet. He isn't sure his tailor is not sitting right near him.

Don't get sore if the speaker keeps talking for an hour or so, maybe he's married.

He didn't come to the banquet to eat, any more than you did.

Nature provided him with a voice and he wants to use it somewhere.

Any school can teach you how to speak, so can lessons. But a wife can teach you how to shut up in one.

copyright, 1922, by Frederic Sudlette, Inc.

FIRE CAUSES $100,000 LOSS AT LANCASTER, N.H.

Lancaster, N. H. March 14—The hardware store owned by L. F. Moore was destroyed by fire today with a loss estimated at approximately $100,000. The flames started in a gasoline tank and quickly spread through the building. Firemen were able to prevent serious damage to other structures in the neighborhood.

MEMORIAL ART CLUB ELECTS OFFICERS

At the annual meeting of the Greater Boston Memorial Art Club, held at the Winter Place Hotel, the following officers were elected: President, James Miller, vice-president, Fred Van Slyke, treasurer, James E. Dugan of Everett, and secretary, Austin McHugh of Malden.

JORDAN MARSH COMPANY GREAT BASEMENT STORE

Men's New Spring Heather Mixture Top Coats

Value 22.50

$15

Size 34 to 42

A Top Coat value away above the ordinary.

SAN-ROW-LEST
FEET WET?
Time to Take
HILL'S
CASCARA QUININE
And Prevent a Cold
AFTER exposure—when your feet are wet or your body chilled—the "means of prevention" is Hill's Cascara Bromide Quinine Tablets. They fortify you against Colds and La Grippe.
Having Hill's handy and using it promptly enables thousands of men and women, exposed to the elements daily, to be free from Colds, Headaches and La Grippe throughout the entire winter season.
Hill's is sure—the quickest acting, most dependable remedy for cold.
At All Druggists—30 C
W. H. HILL COMPANY, BOSTON

KING REGRETS BOMBING OF AMERICAN LEGATION

Sofia, March 14.—Denouncing the bombing of the United States Legation on Saturday night, Minister of the Interior Daskaleff has issued this statement: "We are all very indignant at the odious attempt against a nation of confidence and fechtanians will soon have for Russia to prepare the way for 6,000 American workmen."

Of those in the group, Calvert said, are Thomas Barker and D. Baxter, well known in L. W. W. circles in this country, but how in Russia with Haywood.

COAL AND IRON CONCESSIONS FOR HAYWOOD

"Big Bill's" Group of American I. W. W.'s to Run Russian Industries

By Associated Press.

Moscow, March 14.—William D. (Big Bill) Haywood heads a group of American I. W. W. to whom Premier Lenine has granted a concession to operate the big coal-shipping from Works in the Ural Mountain region, part of the coal mines in the Kouznetz Basin and auxiliary factories.

It is stipulated that 4,500 fully qualified American workers with a technical personnel shall be brought into Russia to operate the properties and that each of them must purchase $100 worth of tools or instruments for his own equipment and sign an undertaking to observe all the rules of the Soviet labor code.

The announcement states that the government has assigned $200,000 to wards financing the undertaking. It is also to provide wood to build homes for workers and assign 27,000 acres of land for agriculture.

The whole production of all these concessions is to go to the government, which undertakes to supply the workmen with food and allow them part of the production to carry on further work.

The agreement is to hold for two years. If the workmen desire to leave Russia earlier, the government is to assist them to return to their country.

Haywood disappeared from the United States last year while under $5,000 bail, after he and about ninety other I. W. W. men had been convicted of espionage and conspiracy.

New York, March 14—H. S. Calvert one of the men associated with William D. Haywood in obtaining a concession to operate an iron works and coal mines in Russia, says that a number of engineers and technicians will soon leave for Russia to prepare the way for 6,000 American workmen.

Of those in the group, Calvert said, are Thomas Barker and D. Baxter, well known in I. W. W. circles in this country, but how in Russia with Haywood.

ARREST MADE IN EAST BOSTON SHOOTING

Restaurant Man Wounded as He Tries to Seize Bandit's Revolver

A man giving the name of "Brooklyn Joe" was arrested by Sergeant Lewis and Special Officers Twiss ell and Winn of the East Boston Station today in connection with the shooting of Antonio D'Angelo, Bowdoin square restaurant proprietor, resulting at No. 256 Maverick street, East Boston.

D'Angelo is in the City Hospital with bullet wounds in his right arm and right hand.

The suspect is held as a suspicious person. He was taken to the hospital for identification, but D'Angelo was under either at the time, and the attempt was deferred until later.

D'Angelo, it is reported, ran in the fracas, but in such a battle with his foes that the two men who had attacked had fled without obtaining any money. He told the police he was walking home on Maverick street when he was held up by an automobile and asked him for a match.

While D'Angelo was searching, one man drew a revolver, covered him and demanded his money. D'Angelo, after begging the man to put the weapon away, grabbed it.

The bandit then fired two shots, one taking effect in D'Angelo's left arm and the other in his right hand.

Fearing that the report of the shots would draw attention, the men jumped into their auto and the pair made their escape before citizens came to D'Angelo's aid.

BOSTON NIECE BENEFITS BY J. W. COVELL'S WILL

Newport, R. I., March 14—The will of John W. Covell, just proved in Probate Court, bequeaths Robert Covell a few personal effects, the rest of the estate going to the Aquidneck National Bank to invest in trust for the income $60 a month for life to Susan Tallman Covell, Terrill of Boston, a niece. Upon the death of Mrs. Terrill the property at No. 36 Thames street goes to William King Covell, son of William W. Covell, $500 to the Newport Hospital, $500 to the Children's Home, $500 to the Channing Memorial Church, and the rest in equal shares to the three children of the nephew, William W. Covell.

Net Contents 15 Fluid Drachms
900 DROPS
CASTORIA
ALCOHOL—3 PER CENT.
A Vegetable Preparation for Assimilating the Food by Regulating the Stomachs and Bowels of
INFANTS & CHILDREN
Thereby Promoting Digestion Cheerfulness and Rest. Contains neither Opium, Morphine nor Mineral. Not NARCOTIC
Recipe of DR. SAMUEL PITCHER
A helpful Remedy for Constipation and Diarrhoea, and Feverishness and Loss of SLEEP resulting therefrom in Infancy
Fac Simile Signature of
THE CENTAUR COMPANY.
NEW YORK.
At 6 months old
35 DOSES—40 CENTS

Exact Copy of Wrapper.

CASTORIA

For Infants and Children.

Mothers Know That Genuine Castoria

Always Bears the Signature of

Chas. H. Fletcher

In Use For Over Thirty Years

CASTORIA

THE CENTAUR COMPANY, NEW YORK CITY.

What to Take for Disordered Stomach

Take a good dose of Carter's Little Liver Pills then take 2 or 3 for a few nights after. You will relish your meals without fear of trouble to follow. Millions of all ages take them for Biliousness, Dizziness, Sick Headache, upset Stomach and for Sallow, Pimply, Blotchy Skin. *They end the misery of Constipation.*

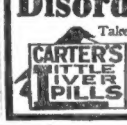

Genuine bear signature— Small Pill, Small Price, Small Dose

Mail and Telephone Orders for the Merchandise Advertised Will Be Filled While Quantities Last

Jordan Marsh Company

Great Basement Store

The Famous Store Within a Store For the Sale of the Less Expensive Merchandise

Bargains in Every Department of Our Basement Store

These New Special Items

GO ON SALE WEDNESDAY IN

The Twelfth Anniversary of The Opening of Our Great Basement Store

These values are seldom equalled except in our famous Birthday Sales

Be Sure to Read Each and Every Item---You Cannot Afford to Miss a Single One

Women's Crepe de Chine Dresses. Formerly 15.00.....9.50
Maids' Mohair Dresses, black or gray. Formerly 6.95.....4.95
Women's Gingham Dresses, tie-back sash. Formerly 3.50...2.95
Women's Morning Dresses, of good percale. Formerly 1.95..1.35
Women's Corduroy Robes, in assorted colors. Formerly 3.95 now.....3.25
Women's Kimonos, extra sizes, of figured crepe. Formerly 2.95.....2.35
Women's Kimonos, silk ribbon trimmed. Formerly 2.50....1.85
Women's Dress-Like Aprons, gingham and percale. Formerly 1.50.....95c
Women's Percale Band Aprons, assorted patterns. Formerly 25c, now.....20c
White Tea Aprons, slightly soiled. Formerly 50c each....25c
Bungalow Aprons, gingham and percale. Formerly 1.00....59c
White Lawn, Striped Organdies, Voiles and Batistes. Formerly 45c yard.....25c
Muslins and Madras Shirtings, fancy striped and checked, in 6 to 20-yard lengths. Formerly 29c yard.....19c
Long Cloth, 36-inch, in 10-yard pieces. Formerly 2.19 piece..1.65
Boys' Tan Blucher Boots, sizes 11½ to 6. Formerly 2.95 pair.....1.95
Children's Shoes, variety of styles, broken sizes. Formerly 1.65.....1.15

Girls' Dresses, wool serge and velveteen. Formerly 5.98...2.95
Girls' Taffeta Dresses, navy and Copenhagen. Sizes 6 to 16, formerly 7.50.....5.50
Girls' Bloomer Dresses, plaids and plain ginghams. Sizes 8 to 14. Formerly 2.95.....1.95
Girls' Rain Capes, plaids only. Sizes 6 to 14, formerly 1.79..1.25
Girls' Wash Dresses, plaids and plain colors. Sizes 8 to 14. Formerly 2.49.....1.45
Girls' Gingham Dresses, sizes 8 to 14. Formerly 1.00.....69c
Boys' Blouses, seconds of madras, cheviots and percales. Formerly 1.00 to 2.00.....59c
Boys' Shirts. Slight seconds. Sizes 12½ to 14. Formerly 1.00 to 1.50.....89c
Boys' Pull-Over Sweaters, navy & brown, sizes 6 to 14. Formerly 4.50.....2.98
Boys' Caps, suit mixtures and light tweeds. Formerly 1.45..98c
Boys' Four-in-Hand Ties, plain and figured. Formerly 29c..19c
Misses' C B Corsets, light weight, low elastic top. Formerly 1.50.....75c
Misses' Corset Waists, lace back, button front. Formerly 1.00.....69c
Children's Cotton Underwaists, button back. Formerly 50c..19c
Misses' Sample Corsets, good make. Formerly 3.00....1.25

Trimmed Hats, samples. Silk and straw, trimmed with flowers and fancies. Formerly 5.49 to 8.50, now.....3.49
Untrimmed Milan Hemp Hats, new shapes. Formerly 1.98..98c
Flower Wreaths, some combined with fruit. Formerly 1.49 ea., 98c
Visca Webbing, 20-inch, in black and colors. Formerly 1.49 yard, now.....1.00
Ostrich Tips, black and colors, full and heavy. Formerly 1.49, now.....98c
Men's Soft Hats, new Spring styles. Formerly 3.50.....2.50
Men's Soft Hats, new Spring models. Formerly 4.00.....2.95
Men's Soft Hats, excellent m'd'ls. Formerly 4.50.....3.50
Men's Golf Caps, tweeds and mixtures. Formerly 1.50....98c
Men's Golf Caps, fancy mixtures. Formerly 85c.....65c
Figured Flannelette, 27-inch. Formerly 25c yard.....19c
Colored Outing Flannel, well fleaced. Formerly 15c yard..10c
White All-Wool Flannel, soft finish. Formerly 1.00 yd..75c
Children's Middy Blouses, regulation model. Formerly 1.25..79c
Misses' Tricolette Overblouses, navy, gray and honeydew. Formerly 1.98.....1.00

Bleached Sheets, size 81x90, made of full width sheeting. Formerly 1.39.....1.19
Bleached Sheets, extra length, size 81x99. Formerly 1.50..1.29
Pillow Cases, size 42x38½ inches. Formerly 33c.....25c
Pillow Cases, size 45x38½ inches. Formerly 37½c.....29c
Colonial Bleached Sheeting, 2¼ yards wide. Formerly 75c yard.....55c
Unbleached Sheeting, 40 inches wide, in mill lengths. Formerly 17c yard.....12½c
Double Mesh Hair Nets, cap shape, in all shades except gray. Formerly 1.20 dozen, 79c
Hair Switches, all shades including gray. Formerly 3.00...1.95
Bob Hair Sets, shades blonde to black. Formerly 7.00 set..5.95
Hot Water Bottles, 2-quart size, heavy red rubber. Formerly 1.50.....65c
Metal Bag Frames, samples, oxidized and green gold finish. Formerly 59c each.....25c
Persian Bands, 4 to 6 inches wide. Formerly 2.80 yard...1.00
Silk Girdles, in black, brown and navy. Formerly 1.19 each..85c
Colored Embroidered Ornaments and Motifs, formerly 35c to 50c, now.....19c

Women's Cotton Union Suits, summer weight. Seconds. Formerly 1.00 and 1.25.....49c
Women's Athletic Union Suits, sleeveless. Formerly 75c...39c
Women's Sleeveless Vests, regular and extra sizes. Seconds. Formerly 35c and 39c.....19c
Children's Cotton Drawers, small sizes. Formerly 25c.....12½c
Children's Cotton Petticoats. Broken sizes. Formerly 45c.....25c
Misses' Cotton Petticoats, trimmed. Formerly 1.75.....1.19
Misses' Cotton Camisoles and Corset Covers, lace trimmed. Formerly 1.00.....89c
Students' Bags, cowhide, leather lined. Formerly 4.50.....2.95
Cowhide Traveling Bags, leather lined, 16 and 18-inch. Formerly 8.00.....4.98
Week-End Suit Cases, black enamel. Formerly 2.75.....1.75
Black Enamel Suit Cases, 24-inch, inside tray. Formerly 5.00.....3.98
Cowhide Brief Cases, one pocket. Formerly 2.98.....1.98
Wardrobe Trunks, vulcanized fibre. Medium size, full drawer, sight hangers and laundry bag. Only 8. Formerly 30.00...23.50
Boys' Union Suits, bleached balbriggan. Formerly 1.00....69c
Children's Vests and Pants. Formerly 25c each.....19c

Goods will be on sale while quantities last

CHINESE GIRLS BEING SOLD BY PARENTS

Hundreds Sacrificed to Lives of Shame by Famine Conditions

(By International News Service.)

Shanghai, March 14.—Hundreds of girls are being sold in the mine districts of China at prices ranging from $1 to $100 each in order that their parents may live, according to reports from missionaries and relief workers.

Commissioner Francis D. Pearce, of the Salvation Army at Peking, reports:

"Large numbers of girls were sold in China last year by their parents and guardians in order to obtain the wherewithal to live.

"It is notorious that many of these girls were used for immoral purposes. General Booth, in common with all who desire the preservation of womanhood, was shocked upon hearing the news and wrote from London that everything possible should be done to prevent this traffic, even to the extent of providing the parents with needed money for food.

From Honan Province a correspondent writes:

"The famine situation in Eastern Honan has become acute. More than half of the animals are dead and girls are being sold for a dollar each."

In an address before the American Woman's Club in Shanghai, Miss Louise Hammond, a missionary from Wu Sih, Kiang-Su Province, painted a vivid picture of the fight the masses of the Chinese in the famine districts are having to live.

"One of the evils to which the Chinese are being forced by the difficulty of providing rice for hungry mouths is the sale of their girl babies," said Miss Hammond.

"A child of four years can be bought for from $7 to $10, but girls of sixteen bring from $16 to $100. It is often to the advantage of the mother-in-law to buy a prospective daughter, as she can then have her services as a household servant before as well as after marriage."

FRENCH URGE ANTI-DRY CAMPAIGN IN AMERICA

Paris, March 14.—This is "American day" in the wine growers' convention at Narbonne. The grape growers and the wine exporters are devoting ways and means for launching a great anti-dry campaign in the United States. The vintners said they hoped to "educate the United States to fight intemperance by moderate drinking of wines."

TRINITY STUDENT HELD FOR FIRES, QUITS COLLEGE

Hartford, Ct., March 14.—George Mulligan, Trinity College freshman, whose case of alleged incendiarism in connection with recent fires at the college was dismissed on March 2 for lack of evidence, has resigned from the college. He has returned to his home in Bergenfield, N. J., to take a complete rest, and will return to Trinity in September.

W. A. Gaston to Run Against Lodge, Says Worcester Report

Worcester, March 14.—Colonel William A. Gaston, Boston banker, will announce his candidacy for the Democratic nomination for United States Senator before starting on a business trip to Europe on April 1, it is reported in local political circles.

Colonel Gaston has had several conferences with Mayor Peter F. Sullivan here, and it is understood that Colonel Gaston wishes Mayor Sullivan to be a candidate for the Democratic nomination for Governor.

Colonel Gaston has been asked by prominent members of the A. A. R. I. R. here to stand as a candidate against Senator Henry Cabot Lodge, and it is understood that he has agreed to do so.

LAPSE OF DRAFT LAW RELEASES HORRIGAN

Son of Jamaica Plain Couple in Separation Suit Freed by Hayes

Because the three-year limit in which action can be taken by the government against alleged draft evaders had passed before Francis D. Horrigan of No. 420 Centre street, Jamaica Plain, was arrested last week, United States Commissioner Hayes today dismissed the case against him.

Horrigan was arrested on March 7, immediately after he had finished testifying in Probate Court, in the case of his mother against his father for separate support.

When his case came up today, Assistant United States Attorney Curtis said he "regretted" the government could not proceed against Horrigan, but the law provides that action must be instituted within three years after the alleged offense.

The draft was in June, 1917, and the complaint against Horrigan was not made out until this month.

PLAN OUTINGS FOR BOSTON VETERANS

Peter F. Costello of Dorchester was reappointed chairman of the Boston Committee for the Entertainment of Disabled Veterans by Major Curtis Sedan. The committee reorganized and elected Joseph F. Donahue of Dorchester vice-chairman, Miss Louise McCluskey of Allston secretary, Thomas E. Lydon of Charlestown, Frank Silva of East Boston, Joseph Normile of Roxbury and Frank Scott of South Boston as members.

Arrangements are being made for a Spring and Summer program of outings for the veterans, which will include picnics, theatres, boxing, baseball and auto parties.

BEDETTI IS SYMPHONY SOLOIST

Fourth Extra Concert Is Decided Success and Pleases Audience

Mr. Montoux presented the fourth concert in the Monday night series of Symphony concerts last night with Jean Bedetti, cellist, as soloist. The program opened with the Dvorak "New World" symphony and was followed by the symphonic poem, "Omphale's Spinning Wheel," the Lalo concerto for violoncello, and the overture to "Lenore" by Beethoven.

From the start to finish it was a program that pleased the audience and they showed their appreciation by very long-continued applause. Mr. Monteux must have been gratified at the success which met his merit on this occasion. The symphony was very beautifully done—far more so than is usually the case when this symphony is given. Other conductors seem to have a tendency to forget some of the effects.

Mr. Bedetti's appearance as soloist from the ranks of the orchestra was nothing short of a triumph. He played extremely well and was recalled time after time and applauded to the echo both by the audience and the orchestra. They were obviously very proud of him and had every right to be.

The Saint-Saens "Omphale's Spinning Wheel" was very charming in the delicacy which was through it like a thread. In a word, one of the most enjoyable concerts heard in some time.

BOSTON ACTRESS ASKS LICENSE AT NASHUA

Nashua, N. H., March 14.—Among the marriage intentions filed at the office of City Clerk Arthur L. Cyr was that of Fred Chesian, twenty-eight years old, stage electrician, and Miss Alice Forgett, twenty-one years old, actress, both of Boston.

BETTY ALDEN'S COMMENT ON BOSTON SOCIETY

Junior League to Hear Talk on Industrial Science

By BETTY ALDEN

VERILY—is there nothing light or frothy about the speeches which various prominent speakers have delivered at the weekly luncheons of the Junior League? The "debbies," however, seem to be holding their own most admirably, to judge by the large attendance at these League affairs.

It has been announced that these weekly Tuesday luncheons will be held at 12:30 from now on. At the one today, Dr. Wade Wright of the occupational clinic of the Massachusetts General Hospital will speak on "Industrial Science." Not a topic commonly calculated to take up the mind of the much-maligned flapper, and yet just such topics are taken up before the debutantes almost every week. I say "almost," because every now and then the entertainment committee arranges to have some one give a clever monologues, or amuse the girls in another way, but for the most part youthful "leaguers" listen to speeches of a distinctly weighty calibre.

Special attention is called to the luncheon a week from today, when Miss Hortense Schwedd, field secretary of the National Association for Constitutional Government, will talk about the growth and menace of socialism. As the latter is felt to be an extremely interesting subject, the committee hopes for a large attendance. At the luncheon given last week, Colonel Charles R. Gow, who spoke on the question of "The Soldiers' Bonus," gave a talk in which he clearly explained the various plans of raising the money should the plan be accepted.

Apparently the week-end never fails to bring about a host of brilliant entertainments at Palm Beach, where an unusually large number of Boston society folk have been making merry during the colder months.

The Sainedi Soir Club held the last of a series of dinner dances at the Country Club on Saturday night, thereby ending the season at the club, although the golf course will remain open until April 1. Boston was well represented in the list of patronesses for the dinner-dance, for their exclusive coterie included Mrs. Reginald Boardman, Mrs. George von L. Meyer and Mrs. Gurnee Munn. Other patronesses were Mrs. Pierre L. Barbey, Mrs. J. S. Cosden, Mrs. Charles Cushing, Mrs. Douglas Paige, Mrs. Harry Darlington, Mrs. John Rutherford and Mrs. Charles Winn.

Also on Saturday night came the very smart farewell dinner dance given by Mr. and Mrs. J. Leonard Replogle. The latter, who have been spending the season at Palm Beach, and Mrs. Annie P. Breiger, Florenz Ziegfeld and Mr. and Mrs. Charles Amory, have left for New York on board Mr. Replogle's private car, The Westmont.

Of those attending the dinner dance given by the Replogles were Mr. and Mrs. Gurnee Munn, Mr. and Mrs. Amory, Mr. and Mrs. Reginald Boardman, Mr. and Mrs. A. J. Drexel Biddle, Jr., Mr. and Mrs. Leland Sterry, Jr., and Mrs. Preston Pope Satterwait, Mr. and Mrs. Jack Rutherford, Angier Duke, Edward T. Stotesbury, Miss Suzanne Pierson, Gordon Douglas, Mrs. Barklie Henry, Miss Ethel Carhart and a score of other notables.

Speaking of entertainments at Palm Beach, Dr. and Mrs. Hobart Endicott Warren of Boston and the North Shore were the guests of Mr. and Mrs. Earle P. Charlton, who entertained at the final luncheon given at the Palm Beach Country Club for Dr. H. E. Hayd of Buffalo. Also in the party were Mr. and Mrs. Norman E. Mack, Miss Harriett Mack and Mrs. Russell C. Love.

One of the notable charity functions of the week in the way of exclusive sponsoring and patronage is the eighty-fifth annual sale of fancy and useful articles which the Trinity Church Home Aid Society is holding today at the Trinity parish house from 10 a. m. to 6 p. m. Luncheon will be served from noon until 2 o'clock.

Those managing the sale are Mesdames A. William Reggio, G. Glover Crocker, Jr., Clifford D. Sawyer, Alexander Mann, William T. Aldrich, Gerald A. Brantwell, William O. Taylor and the Misses Eleanor Sohier, Emily Storer and Anne Bowen.

Betty Alden

Miss Theodora Hill, the daughter of Mr. and Mrs. Josiah French Hill of Beacon street, is one of the prominent debutantes, several large functions having been given in her honor.

Photo by Backrach

MISS THEODORA HILL

Random Notes of Society Folk in Town and Country

MR. AND MRS. RICHARD S. STOREY of No. 62 the Fenway, were among the passengers sailing on Saturday for New York on board the Aquitania. The marriage of their daughter, Miss Katherine Storey, to Theodore Lyman Storer, son of the John H. Storers, will take place in town on the third of June. The bride-to-be is a member of the 1917-18 sewing circle, the Vincent and the Chilton Clubs. Young Storer is a Harvard '18 man.

Mr. and Mrs. J. Brooks Poore of Commonwealth avenue, who recently joined the Boston colony at Hot Springs, Va., were among those driving on Sunday to the Cascades. Mrs. Cornelius Vanderbilt and Miss Grace Vanderbilt, who are sojourning at the same resort, drove on Sunday to the Falling Springs Valley.

Mr. and Mrs. Lars Anderson, whose estate, known as "The Weld," is one of the show places of Brookline, are entertaining at their residence in Washington Major and Mrs. Van Ness Phillips. Mr. and Mrs. Anderson, who returned their home at the capital later than usual in the season, plan to spend a goodly portion of the Spring months on board their houseboat, the Roxana. The Andersons spend much of their time on board the Roxana, where Mrs. Anderson has done much of her clever writing.

Mrs. Gardiner M. Lane of Marlboro street motored down over the week-end for a visit at "The Chimneys," her Summer estate at Manchester-by-the-Sea.

Mrs. M. Lawrence Higgins is opening her residence at No. 34 Beacon street tomorrow afternoon for a benefit bridge party, the proceeds of which will go to the social service work being done in the Boston City Hospital. The bridge, of which Mrs. Ernest Young has charge, will be followed by a tea under the direction of Mrs. Thomas Devlin, with Mrs. Horace Binney presiding at the tea table, and assisted by Mrs. Warren Gay and Mrs. Edward Rand. Already all the tables, numbering seven-four, have been sold.

Mrs. Leonard D. Abl of Boston and "Nautilus Cottage," Palm Beach, holds the record of the Sail Fish Club at Palm Beach for having caught the largest sail fish in the club's annals, a fish measuring 8 feet and 2 inches in length and weighing 74 pounds.

Mr. and Mrs. Louis Curtis, Jr., of Park avenue, New York, are receiving congratulations on the birth of a daughter, born March 4. Mr. Curtis is the son of Mr. and Mrs. Louis Curtis of Beacon street. Mrs. Curtis was formerly Miss Mary Sloan Colt, daughter of Mr. and Mrs. Richard Colt of No. 430 Park avenue, New York, where the young people have been making their home since their marriage last Summer.

Mrs. Reginald Boardman, Mr. and Mrs. Gurnee Munn and Harold S. Vanderbilt were among the players taking part in the tombstone tournament held at the Everglades Club in Palm Beach, when thirty-six members of the cottage colony played.

LEWIS SOUNDS COAL STRIKE WARNING

Men to Go Out April 1 Unless Conference Is Arranged, He Tells Davis

Washington, March 14.—Assurances that the organized bituminous mine workers of the country will lay down their tools on April 1 unless there is a joint conference arranged with the operators meanwhile were conveyed to Secretary of Labor Davis today by John L. Lewis, president of the United Mine Workers of America.

Davis and Lewis held a two-hour conference today at the Labor Department and continued it at a society hotel during lunch.

PASTOR FLAYS PUSSY-FOOT PREACHING

Dr. Stratton Also Pleads to Make Pulpit More Sensational

By Associated Press.

New York, March 14.—In a letter addressed to "discriminating New Yorkers," Rev. John Roach Stratton, pastor of Calvary Baptist Church, today pleaded for the overthrow of "pulpit pussy-footing" and the adoption of more "sensational preaching."

It was from Dr. Stratton's pulpit that William A. Hirady, theatrical producer, recently defended the morals of the stage and moving picture studio in an open debate with the pastor. Rev. Dr. Stuart MacArthur, pastor emeritus, recently withdrew from the congregation after criticising his successor for sensationalism.

"There is no use trying to heal the cancer of sin with soothing syrup," Dr. Stratton declared in his letter. "And it is idle to sprinkle cologne water upon the putrid inquiries of a rebellious race."

To counteract the "appalling looseness and rottenness of the times," he asserted, "every real preacher must be a sensationalist, because religion is the most revolutionary thing ever given to earth."

"With ten millions of the human race living in untimely graves because of humanity's sins and war lust, and with such a saturnalia of crime and vice and shamelessness as society has never known before, surely some preachers are needed who will dare to speak the truth at any hazard."

SIR LAMING EVANS ACTS AS SECRETARY FOR INDIA

London, March 14, (International News Service).—Sir Laming Worthington Evans, Secretary of State for War and a member of the British delegation at the Washington Conference, today became acting secretary for India to fill the position made vacant by the enforced resignation of E. S. Montague last week. It is understood the two chief causes which led to Montague's resignation were his pro-Moslem policy and his action in publishing the demands of the Indian Moslems, without consulting the Cabinet.

Established 1834

BANJOS

By Renowned Makers

$22.00 to $90.00

BACON
COLE
DITSON
VEGA

Instruments Demonstrated

Cases, Strings, Resonators, and all other accessories

OLIVER DITSON COMPANY
179 Tremont St., Boston

Keep that wedding day complexion

The blushing bride of today should be the blooming matron of tomorrow, retaining the charm of girlhood's freshness to enhance radiant maturity.

For bridal beauty should not fade, nor the passing of each anniversary be recorded on your face.

Keep the school-girl complexion which graced your wedding day, and you will keep your youth. With a fresh, smooth skin no woman ever seems old.

The problem of keeping such a complexion was solved centuries ago. The method is simple—the means within the reach of all.

Cosmetic cleansing the secret

To keep your complexion fresh and smooth you must keep it scrupulously clean. You can't allow dirt, oil and perspiration to collect and clog the pores if you value clearness and fine texture.

You can't depend on cold cream to do this cleansing—repeated applications help fill up the pores. The best way is to wash your face with the mild, soothing lather blended from palm and olive oils, the cleansers used by Cleopatra.

Science has combined those two Oriental oils in the bland, balmy facial soap which bears their name. You need never be afraid of the effects of soap and water if the soap you use is Palmolive.

How it acts

The rich, profuse lather, massaged into the skin, penetrates the pores and removes every trace of the clogging accumulations which when neglected make the skin texture coarse and cause blackheads and blotches.

It softens the skin and keeps it flexible and smooth. It freshens and stimulates, encouraging firmness and attractive natural color.

Oily skins won't need cold cream or lotions after using Palmolive. If the skin is inclined to dryness, the time to apply cold cream is after this cosmetic cleansing.

And remember, powder and rouge are perfectly harmless when applied to a clean skin and removed carefully once a day.

Don't use it only for your face

Complexion beauty should extend to throat, neck and shoulders. These are quite as conspicuous as your face for beauty or the lack of it.

Give them the same beautifying cleansing that you do your face and they become soft, white and smooth. Use it regularly for bathing and let it do for your body what it does for your face.

Not too expensive

Although Palmolive is the finest, mildest facial soap that can be produced, the price is not too high to permit general use on the washstand for bathing.

This moderate price is due to popularity, to the enormous demand which keeps the Palmolive factories working day and night and necessitates the importation of the costly oils in vast quantity.

Thus soap which would cost at least 25 cents a cake if made in small quantities is offered for only 10 cents, a price all can afford. The old-time luxury of the few may now be enjoyed the world over.

THE PALMOLIVE COMPANY, Milwaukee, U. S. A.
THE PALMOLIVE COMPANY OF CANADA, Limited, TORONTO, ONT.
Also makers of a complete line of toilet articles

Volume and efficiency produce 25-cent quality for only

10c

PALMOLIVE

GENUINE
FLACONETTES!

Filled with Imported Perfumes

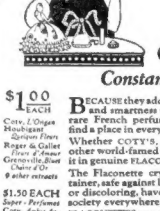

A Lady's Constant Company

$1.00 EACH

Coty, L'Origan
Houbigant Quelques Fleurs
Roger & Gallet Fleurs d'Amour
Grenoville Bourbon Chaire d'Or
9 other extracts

$1.50 EACH

Super-Perfumes
Coty, Ambre Antique
Houbigant Mon Boudoir
Rosine, Nuit de Chine
Guerlain L'Heure Bleue
8 other extracts

BECAUSE they add convenience, thrift and smartness to the enjoyment of rare French perfumes, FLACONETTES find a place in every woman's handbag. Whether COTY'S, HOUBIGANT'S or other world-famed extract, you can get it in genuine FLACONETTES.

The Flaconette crystal vial and container, safe against leaking, evaporating or discoloring, have been approved by society everywhere.

FLACONETTES are sold at up-to-date perfume counters—or by mail from us, adding 10c on each for postage and packing.

IMPORTERS EXCHANGE, INC.
220 Fifth Ave. New York

COUNCIL VOTES $20,000 FOR LIGHT PROBE

Fight Against Edison Company's High Prices to Be Carried On

Mayor James M. Curley's order asking that the City Council appropriate $20,000 more to carry on the fight against the high prices charged for electricity by the Edison Illuminating Company, was unanimously passed by that body.

The fight carried on by the Boston American the past year for cheaper rates has been endorsed by the Mayor and the entire City Council, both of whom are squarely behind this newspaper's efforts to give the public a lower figure for electric light.

ANOTHER LINK.

"Another link in the chain that is slowly but surely being forged around the Edison Electric Illuminating Company for a reduction in its price of electricity will be made by the passage of this order of Mayor Curley," said Councillor James A. Watson, in urging the Council to pass the order.

"As a result Mayor Peters, during his term, together with the Boston American and its attorney, Grenville S. MacFarland, have been prosecuting the Edison Company before the Public Utilities Commission for a reduction in the price of electricity," continued Watson.

"I am satisfied from information that I have at first hand from those active in this matter that the Public Utilities Commission, on the evidence submitted by the Edison Company, through its officials and employes, and without any evidence submitted on the part of the city, cannot help reporting back, compelling the Edison to reduce its price to eight cents an hour for electricity."

WATSON PRAISES CURLEY.

"Mayor Curley shows a very magnanimous spirit in appropriating $20,000 for a further investigation of the Edison Company. He has decided to go through with the case against the company.

"He has decided to give those attorneys who were appointed by Mayor Peters a free hand in the prosecution. The public should appreciate it.

"He will uphold the hands of those persons who have the fight in hand. It will mean a saving of two-fifths of the price now paid for electric lighting. Not only will the householder be benefited, but the municipal and offices will also feel the reduction."

The Boston American's fight for cheaper gas has been carried on for some time by its attorney, Grenville S. MacFarland. The city's probe was started during Mayor Peters' term.

LED BY HILL.

This investigation was led by Corporation Counsel Arthur D. Hill, on behalf of the city. He had been assisted by attorneys representing the Boston American.

Following many long, extensive hearings, the Boston American won its first victory in the announcement recently made by the Edison Company of the abolition of the "coal clause." They made a reduction of 1 per cent.

When Mr. Curley was elected Mayor, Arthur D. Hill resigned as corporation counsel, but was retained by Mayor Curley to continue the legal fight against this corporation in conjunction with the Boston American.

The actual savings to the household consumers and the public in general when the case is finally won, will carry far into the millions. The savings to the city alone, as announced by Attorney Hill will be at least between $70,000 and $80,000 a year.

The $20,000 passed by the council for further investigation makes $80,000 already appropriated for the reduction in rates. During Mayor Peters' last year in office, he authorized the expenditure of $60,000 for this purpose.

Next Hearing on Edison Rates Set for April 3

The date of the next public hearing in the rate case brought against the Edison Electric Illuminating Company by the Boston American and the City of Boston, was today set for April 3 by the State Department of Public Utilities.

Former Corporation Counsel Arthur D. Hill today appeared as the special counsel in response to Mayor Curley's invitation to continue the case.

Attorney Grenville S. McFarland represented the Boston American, and F. Manley Ives appeared for the Edison.

Chairman Attwill of the Department asked the attorneys when they would be ready to argue on the important interrogatories filed by Mr. MacFarland to compel the Edison to reveal some of its innermost secrets relative to the manner in which rates are imposed upon the public.

Mr. MacFarland said he would proceed at any time. Chairman Attwill said the Department would probably be ready to hear the arguments next Monday and Mr. Hill said he would also appear at that time as the city was especially interested to force the Edison to answer the questions propounded by Mr. MacFarland.

ORIGINAL CURLEY WORKERS

A TOAST TO JAMES M. CURLEY
ARTHUR W. CLARK PRES.
JOHN H. LOYES TREAS.
JOSEPH LUNDY DIRECTOR
GEORGE E. O'BRIEN SEC.
VICTOR A. DOLAN TOLD A FUNNY STORY
FRANCIS A. MCLAUGHLIN VICE PRES.
JAMES PURCELL DIRECTOR
TEDDY GLYNN GREATLY REDUCED (HE'S ON A DIET)
SAM HAPPY GOODWIN RADIUS PICTURE TAKER
FRANK A. GOODWIN
COL. JOHN A. DUNN

FIND LYNN GIRL DAZED ON STREET

Tells Police She Walked Into Ocean Up to Her Chin

Lynn police today are investigating the story told Patrolman George Nihan by sixteen-year-old Helen Hughes, daughter of Mrs. Alice M. Hughes, a widow, of No. 19 Stone place, Lynn.

The girl was found by the patrolman at Spring and Lewis streets, her clothing soaking wet, wandering about apparently dazed. It was then almost 2 o'clock.

Taken to the Lynn Hospital for treatment, the girl refused to say anything about herself except that she had walked out into the sea at Lynn Beach until the water was up to her chin. She refused to say whether she intended to commit suicide or not.

According to the police, she is a runaway from a State institution, where she had been an inmate for several months.

She will be given an examination as to her sanity.

EDDIE RICKENBACKER FLIES TO TAKE TRAIN

Eddie Rickenbacker, flying "ace," of World War fame, who has been visiting the Auto Show here, today flew from the army aviation base in Framingham to Mineola, N. Y., to catch a train for Cleveland. Rickenbacker adopted the aerial route in order to save time on the first lap of a hurried call to Ohio. He left Framingham in a plane driven by Lieutenant Reuben Moffett, U. S. A.

BELMONT VOTES $25,000 FOR SOLDIERS' MEMORIAL

An appropriation of $25,000 for a soldiers' memorial has been voted in Belmont's town meeting. It also was voted to purchase a burial lot for ex-service men in Belmont Cemetery. The total appropriation bill for the year is $500,000. An appropriation of $12,000 asked for shade trees was reduced to $2,000.

BROOKLINE CALLS SPECIAL ELECTION

A special election will be held in Brookline, March 20, to fill the vacancy in the Board of Selectmen due to the tie vote of Philip S. Parker and Burton W. Neal. Ernest T. Lovejoy, a former employe of the highway department, will also be a candidate for the office.

DINNER HELD BY CURLEY WORKERS

12-13-21 Club Gathers at Young's Hotel; A. W. Clark Is Toastmaster

The first get-together meeting of the 12-13-21 club, of which Mayor James M. Curley is an honorary member, was held at Young's Hotel. The club was formed for the purpose of bringing together the two score original workers in the recent Curley campaign.

Arthur W. Clark, the president of the club, presided and acted as toastmaster. Among the speakers were Francis M. McLaughlin, vice president; John H. Noyes, treasurer; George E. O'Brien, secretary, and Joseph Lundy. Members of the club are:

Arthur W. Clark, John J. O'Hara, Joseph A. Rourke, Charles F. Bogan, John Mitchell, John J. Curley, Harry H. Goodwin, George E. O'Brien, Melville B. Eastman, James T. Purcell, William H. McMasters, Francis A. McLaughlin, Thomas C. Jenks, William J. O'Neil, Theodore H. Glynn, Frank J. Brennan, Edward S. Harkins, Edward Emmett, Mc-Grath, Joseph M. Smart, Thomas F. Goggin, Patrick King, Antonio Glaiero, John H. L. Noyes, Frank A. Goodwin, Louis Landau, Neil Clark, James Cheever, Henry Leonard, John H. McCormick, John Devine, Harry Kelly, James F. Egan, Dr. Frederick W. Derby, Frank Mauro, Frederick W. Harrington, Matthew F. Gaddis, Fred E. Bowes, John H. Dunn, Frank Bell, James F. Reed, Alan C. MacDonald, Richard C. Kirby, Victor Hugo.

FRIENDLY ACT NEARLY RESULTS IN DEATH

Because they wanted to do a friendly turn to a stranger Alfred and Albert Hunter of Woburn came within an ace of being shot by a policeman, they told the police today. The stranger, in an automobile, asked to be directed to Woburn Centre. The brothers volunteered to show him, and climbed into his car. As they neared the Centre a policeman ordered them to stop. Instead the driver stepped on the gas and the machine sprang forward. The officer fired two shots which whizzed over the heads of the frightened Hunter brothers. The machine sped on to Cambridge road, where the driver allowed the brothers to alight. The car bore the number plate of a stolen car.

BRITAIN AND U. S. MAY HAVE JOINT DIRIGIBLE

London, March 14.—The United States has made suggestions that Great Britain maintain at least one dirigible airship for experimental purposes by British and Americans jointly, it was disclosed today by Lord Cornell, head of the air branch of the government. It was said recently in London that Great Britain would sell all her airships as the result of the ZR-2 disaster. "Great Britain is selling her airships merely on account of economy," said Lord Gorrell.

CONAN DOYLE TO TELL PSYCHIC EXPERIENCE

New York, March 14.—Sir Arthur Conan Doyle will come to the United States next month to lecture. The creator of "Sherlock Holmes" will discuss his personal experiences as an investigator of psychic phenomena and sum up his conclusions. Sir Arthur expects to reach New York about April 8.

$700 Fall River Theft

Fall River, March 14.—The store of S. Gouren, No. 162 Pleasant street, was entered by thieves who stole goods to the value of $700.

TRIO ARRESTED HOUR AFTER CAR THEFT

Quincy Police Work Fast After Receiving Word From Boston

Quincy police worked fast when they had news of the theft of a touring car in Boston.

One hour after the report reached them from the Boston police they had recovered the car and arrested three men charged with stealing it.

Today in the Quincy District Court they were arraigned before Judge Avery. They were George Schiavi of Pleasant street, Joseph Donlon of Federal avenue and Walter O. Allen of Hancock street, all of Quincy.

Besides charges of auto theft Donlon was accused of carrying a sandol revolver, breaking and entering a Milton haberdashery and theft of articles. The police say they found stolen haberdashery in the house.

The arrests were made after the car was found abandoned in Washington street Quincy.

ONE JUROR SELECTED IN THIRD ARBUCKLE TRIAL

San Francisco, March 14.—With one juror passed temporarily, efforts to select twelve persons to try Roscoe C. Arbuckle for the third time on a manslaughter charge continued today. It is expected by both prosecution and defence attorneys that most of the week will be consumed in the selection of a jury. Little public interest is being shown in the case.

BOSTON MAN TO DRAW FLORIDA CITY PLAN

St. Petersburg, Fla., has engaged Joseph Nolen, city planner of Boston, Mass., to prepare general plans and a report for the improvement and development of the city of St. Petersburg and its surroundings. This is the first general city plan to be prepared for a city in Florida.

NORTH IRELAND FELICITATED BY KING

Praises, at Opening of Ulster Parliament, Spirit of Conciliation

Belfast, March 14 (By the Associated Press).—The Ulster Parliament reconvened today. The King's speech, opening the session, stated that the legal process of transferring the various services in northern Ireland from British control to that of the Ulster government was now complete, but regretted that the transfer of the staff and the allocation of property and records to the government departments had not proceeded as expeditiously. The speech continued:

"I congratulate you on the manner in which, in spite of these obstacles, the departments of the government have been brought so rapidly into smooth working order. The spirit of conciliation shown in northern Ireland in the settlement of industrial disputes is tending toward a more satisfactory state of affairs.

"The King expressed hope that means would shortly be devised enabling the government departments to cope with the difficulty of the administrative problems, and stating that projected legislation included conferring of powers necessary to prevent crime, secure peace and maintain order.

Find List Marking Policemen for Death

By Associated Press.

Belfast, March 14.—Police Sergeant Clark, who was killed in an armed bandit in Falls road, fold his wife Sunday he had arrested a man on whom he found a list of policemen condemned to death, but that his name was not included, Mrs. Clark reported today. Sergeant Clark had been repeatedly threatened. He usually wore a bullet-proof jacket.

12 Injured by Belfast Bomb

By Universal Service.
Special Cable Despatch.

Belfast, March 14.—A bomb thrown in the Catholic quarter wounded twelve persons including four women and two babies.

Belfast, March 14 (By the Associated Press).—Belfast's casualty list from the activities of gunmen and bomb throwers in the last ten weeks totals 83 dead and 157 seriously wounded, according to the Northern Whig, which declares this is "relatively more terrible than for the whole year 1921."

The list would have been greatly swollen, the newspaper adds, if all those who received bullet wounds were included.

OPTOMETRISTS HERE FOR 3-DAY SESSION

Mayor Curley welcomed optometrists today at the American House, where a three days' convention opened. Delegates from six States numbering more than 400 eye specialists were in attendance. Drs. A. H. Prince and T. F. Lewis, Boston experts, delivered addresses. There will be banquets and social entertainment throughout the convention.

MIXED JURY LOCKED UP OVER NIGHT IN JERSEY

Trenton, N. J., March 14.—For the second time within a week a mixed jury, comprising six men and six women, has been locked in over night in the Superior Court here. The jury is hearing a $50,000 damage suit. Three of the women also served on a mixed jury that spent a night under lock and key while deliberating over the verdict in an assault case on March 8.

WHEAT KING O U. S. EXPORTS FROM FARMS

New Record Set in 1921 Shipments Worth $551,000,000; Cotton $534,000,00

By The Associated Press.

Washington, March 14.—What was king of American agricultu exports in 1921.

An analysis of the 1921 exp of thirty-two of the principal a cultural products grown in the U ted States, made public today the Department of Agricultu shows that more wheat was expo during last year than in any p ceding year in the history of country. For the first time export value of wheat and wh flour exceeded the value of co exports.

The principal agricultural exp during 1921 and their declared va were:

Wheat and wheat flour $551, 000; cotton $534,000; pork products, including lard, $240,000,000; lead bacon, $205,000,000; corn and meal, $87,000,000; sugar $48,000 000; fruit, $44,000,000; condensed commercial milk, $24,000,000; rosined oil, $24,000,000; rice $21,0 00,000; and barley $21,000,000.

Exports which showed an incr in quantity over 1920 were: W flour, corn, rice, barley, pork products except bacon, oleo cottonseed oil and cake, refined sugar, canned beef, canned vegetables, apples, dried apricots and prunes.

Wheat exports totalled 279,94 bushels as compared with 215 bushels in 1920. Cotton exp in 1921 totalled 6,878,000 bales o pounds each, as compared wit 4,350,000 bales in 1920.

A Remedy for Piles
PAZO OINTMENT is a guaranteed remedy for Itching, Blind, Bleeding or Protruding Piles. Try it—at all druggists.

OKeh
The Record of Quality

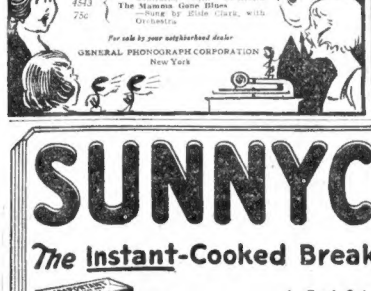

OLD SONGS and new songs—but always well sung! Good voices with snap and humor shown in OKeh Records are the tunes of the town.

10-In. 4543 75c
On the 'Gin 'Gin Ginny Shore
—Sung by Aileen Stanley, Contralto, with Orchestra
The Mamma Gone Blues
—Sung by Elsie Clark, with Orchestra

For sale by your nearest dealer
GENERAL PHONOGRAPH CORPORATION
New York

SUNNYCORN
The Instant-Cooked Breakfast Cereal

A *Satisfying* Breakfast

A steaming hot, creamy dish of delicious SUNNYCORN is a *real* breakfast, nourishing and *satisfying*. And so *easy* to make—it cooks thoroughly in *2 minutes*. Get it today; serve it tomorrow.

The Patent Cereals Company
Geneva, N.Y.

Jordan Marsh Company
Where QUALITY as Well as Price Determines Value.

An Exhibit Worthy of the Attention of Every Lover of Beautiful Lighting Effects

NEW Floor, Table and Boudoir Lamps and Lamp Shades

IT is always a delight for lovers of beautiful and attractive Lamps to visit our Lamp Salons. The originality of shapes and harmonious colorings that have been incorporated in our Lamps are worthy of interest to women who seek something unusual and different for their homes.

If you are considering the selection of a lamp for your Spring renovation—visit our exhibit—there'll surely be something that will harmonize with your scheme of home furnishing.

Our Collection of Lighting Appliances is One of the Finest, Largest and Most Complete in New England

FLOOR AND TABLE LAMPS

In various sizes, designs and finishes including Japanese bronzes, imported and domestic potteries, and wrought iron; also mahogany and carved wood in silver, gold and polychrome finishes.

Priced 5.50 to 80.00

LARGE AND SMALL SHADES

A most essential requisite to the beauty of a lamp lies in the selection of the proper shade. Our collection comprises silk and parchment paper shades in an array of colors and color combinations.

Priced 65c to 125.00

CANDLESTICKS AND CANDLES

Are quite the vogue. We are showing a wide and varied assortment of candlesticks in many sizes, shapes and finishes. An excellent selection of candles may also be seen.

Candlesticks 25c to 12.50
Candles 5c to 1.00

BEAUTIFUL BOUDOIR LAMPS

A fascinating collection in sizes, heights and finishes for most discriminating taste. Beautiful pattern designs in mahogany, gilt and carved woods; also in plaster.

Priced 2.25 to 25.00

Artistic Colored Art Glassware

A fascinating collection of art glassware from Italy, Czecho-Slovakia and our home market, designed for home decorations and table appointments.

Flower Bowls, Various Colors and Assorted Sizes. Candle Sticks, Pretty Shapes, Variety of Color and Sizes. Candy Jars, From One-half to Four Pounds. Assorted Colors. Vases, Comports, Fruit Dishes in colorings of Amethyst, Jade, Green, Roslin Blue, Amber, Black, etc.

2.00 to 25.00 Each

Fireplace Fixtures

There is lots of downright comfort gathering around a crackling fire in the hearth these cool Spring nights. We devote considerable attention to fireplace needs and our collection is most complete and varied.

Andirons in cast iron, brass and wrought iron, fireplace sets, brass wood boxes, folding fire screens, spark guards, bellows, Cape Cod fire lighter

Beautiful Framed Water Color Pictures

On exhibit in our Picture Salons is a collection of appealing and artistic examples of water color pictures which are works of note by present-day foreign and domestic artists.

Their harmonious blending of colorings, the beauty and simplicity they portray are appreciated by art lovers.

In selecting pictures see this collection. Included are Dutch scenes and landscape compositions that will give an added beauty to your home.

Each picture is framed, some are gold leaf, others in gilt—still others have gilt mats.

5.00 to 290.00

MOVIE STARS OPEN NEW THEATRE

Riot of Fun as Latest Loew House Has Official Christening

By FRIEDA DAVIS

Whether it was the dancing of Mae Murray and Robert Leonard, the singing of Nora Bayes, or the acts of Fred Stone and the Duncan Sisters and the English girls from "Tip Top," and those of Ted Lewis and his Jazz band and Cecil Cunningham from the "Greenwich Village Follies" that drew the crowds to the new State Theatre, it was not, in all probability, the feature film, "The Champion," featuring Wallace Reid, excellent though that picture was.

Seldom does one set of boards behind the footlights contain such an array of stars as did the stage of the Loew house, and seldom in the street outside a theatre as nobbish as was Massachusetts avenue, when the people waited to watch the stars as they entered. At midnight they were still waiting. This was the scene the celebrities leave.

The program for the evening sent the season off to an auspicious start. The house, which is unquestionably one of the finest moving picture theatres in the country, is very large, attractive, and well ventilated. One of the features is the extreme width of the seats and the distance between the rows, so one can almost pass by people without causing them to rise. Another innovation is the arrangement of the two lighted clocks are set on either side of the stage, so that they can be seen constantly, whether the house is dark or not.

ACTS AS TOASTMASTER

After the showing of "The Champion," Nils Granlund, who has engineered the three-day trip of the stars to Boston, acted as toastmaster, giving little sketches of the players as they came on the stage. Edith Stockton appeared first, then followed, in turn, Betty Compson, "Buster" Colley, Billie Dove, Betty Brown, and Mr. and Mrs. "Smiling Billy" Mason, who opened up the action with a singing act.

Johnny Hines was in evidence darting off and on whenever the spirit moved him. He appeared from the wrong side of the stage sweeping it solemnly. When the toastmaster remonstrated, Hines shook his head, grin smile, and said to Granlund, as he passed the broom to him, "here, boy, take this away," and turned to the audience. Sheldon Lewis and his wife, Virginia Pearson, appeared for a few words, and were followed by Mary Anderson, Ann Forrest, Anna Held, Jr., Miriam Cooper, and her sister-in-law, Mrs. Willie Hoppe, Crauford Kent, Herman Bing Shone and Helene "Smiles" Davis, who sang her overseas "Smiles" songs.

THEDA BARA SPEAKS.

Bernard Granville made his first appearance racing headlong down the aisle with the cry of "Peanuts! Chewing gum! All the latest magazines!" and then deserted this for the stage, where he and Frank Fay set about a burlesque that included Mae Murray and Harry Pilcer dancing, and Theda Bara, made a speech, and was followed by Sheldon Loew, who brought all this splendor for the housewarming of this, his newest theatre.

Mr. Loew spoke of the movies and their makers in general, and touched upon the subject of censorship—a subject dear to the heart of the motion picture producers. "Let the people censor their own productions," he said. "They are the ones who pay to see the pictures anyway."

Here a bustle in the wings told of the arrival of Fred Stone, the Duncan Sisters, and the sixteen London Palace girls, fresh from their performance at the Colonial Theatre. Mr. Stone's appearance was marked by a rousing welcome. He sang some of his favorite songs, danced, shrugged his shoulders, smiled—and drew more stars. Small wonder that people outside were heard to offer ten dollars for four of the tickets for last night's performance!

Coming Events

WILBUR THEATRE—Miss Alma Tell returns to Boston in the dramatization of "Main Street," Sinclair Lewis' famous novel, at the Wilbur, next Monday night.

TREMONT THEATRE—"Welcome Stranger," with George Sidney in the leading role, will be presented by Sam H. Harris at the Tremont Theatre, beginning Monday. The success of this attraction in both Chicago and New York formed the heartiest endorsement of its merits.

HOLLIS STREET THEATRE—A comedy of the past two seasons will be the attraction at the Hollis Street Theatre beginning next Monday, when there will be presented under the direction of Charles C. Tyler and H. H. Frazee, "Dulcy," by George S. Kaufman and Marc Connelly, in which Lynn Fontanne will be seen in the title role.

COLONIAL THEATRE—The third annual edition of the George White's "Scandals," with Ann Pennington as a feature will be the next attraction at the Colonial Theatre for a short stay beginning next Monday, March 20. This will be the first appearance of the present production in Boston, everything being entirely new and changed from his last season's offering.

SHUBERT A GOOD SHOW

Odd Scenery, Pretty Girls and Clever Acts Provide Snappy Entertainment

By FRED J. McISAAC.
Dramatic Editor.

The new Greenwich Village Follies, which came to the Shubert last night, is an awfully good show. It exudes along so fast that the few dry spots are past before they bog you, and there is lots of fun, nice girls and beautiful and artistic figures, too.

John Murray Anderson, who devised and staged the production, wrote some of the lyrics and planned the settings and costumes with Robert Locher, gets his effects in an entirely different way than Joseph Urban, who designs the "Ziegfeld Follies." Urban runs to gold and deep blues, brilliant lights, moving and stunning effects. Murray's ideas are equally ingenious apparently as regards cost, but are more delicate and refined. His costumes are as fantastic as Urban's, but like his settings, in a softer and less garish vein.

NEW COMEDY TEAM.

Last year Savoy and Brennan supplied the laughter in the "Greenwich Village" follies. This year Lew Brennan, the gentleman with the cavernous mouth, and Gordon Dooley supply the hilarity. They are not quite so much as Savoy and Brennan, considered individually, but as a team they are a little more acrobatic. They are about equally funny.

Neil Carpenter was injected into the cast just before the show came to Boston. The clever vaudeville performer has a beautiful voice and a gift for putting over character songs which is irresistible. She was one of the high spots in the show—in reference to her height being intended.

Bird Millman, that fairy of the tightrope, was on for a specialty. When Fred Stats upon the wire stopped the show for a few minutes. Dia Sharon, the dashing Miss Dancer who made such a hit in last season's Greenwich show, has improved so tremendously that she is now a distinction, also of slowing up the rapid-fire meting entertainment by the long continued applause. And Ted Lewis, with his saxophone and his jazz band, is another hit.

STUNNING CHORUS.

In mentioning these people it sounds as though I were reviewing a vaudeville show. They are, for half a dozen clever numbers done with the stage full of people, and the costuming and scenery is all beautiful and unusual looking as ever.

We must not overlook Miss Bara, who has contributed the invention of Nicholas de Lipsky. By the use of a lighting process—without lighting a bit of scenery, a ballroom interior is transformed into a garden scene, and the costumes and faces of the ladies change in colors by the same manner.

I was glad to see that Anderson had saved one of the gems of "What's in a Name," the delightful production of his of two season ago, and used it in this show. This is the music box, scene, where Miss Bara, attire with an exquisite melody. "A Young Man's Fancy" is sung through it and a pretty ballet. Marjorie Burgess sang several songs with great success, and Jane Darling, coloratura bit in this scene beautifully.

In looking back at the show I remember that it was as clean as a whistle, free from vulgarity and full of numbers which were as artistic as they were popular.

ARLINGTON STOCK IN "HEART OF MARYLAND"

David Belasco's great war play, "The Heart of Maryland," received a hearty welcome last night at the Arlington Square Theatre, where the piece was presented by the Arlington Square Stock Company.

Staged under the direction of Al Roberts this absorbing love story of Maryland in the days of the Civil war did her justice as called for by the capable players who have already become a feature at this South End playhouse.

Florence Johns in the leading role of Maria Burke, the girl who was originally played by Mrs. Leslie Carter, won a well deserved triumph and the audience was quick to show its appreciation as the young actress evinced great emotional power. The remainder of the cast was equally effective.

GLOBE THEATRE—Another striking feature to be added to the program of vaudeville at Loew's Globe Theatre, 'A Connecticut Yankee in King Arthur's Court' will be the personal appearance at this theatre tonight of the two score or more talented players, headed from New York by Marcus Loew to attend the opening of the new Stuart Theatre last evening.

GORDON'S CENTRAL SQUARE—The leading roles, portrayed by Elsie Ferguson and Wallace Reid in George Fitzmaurice's superb Paramount production of "Forever," portrayals of Clarence Du Maurier's ed around Gilbert's aldermanic figured a profound impression at Gordon's Central Square theatre.

BOSTON THEATRE — Dustin Farnum, in the first showing of his latest picture, "Jim to Gold," is the feature at the Boston Theatre this week. From the story of this star most admirably, and is a fascinating thriller.

LANCASTER THEATRE — The new Rex Beach production, "The Iron Trail," shown at the Lancaster Theatre, is well worth seeing. It depicts the stirring action for which Rex Beach is famous in the same. The program Elaine Hammerstein is seen in "The Way of a Maid."

NEW BEDFORD MILL WORKER IS SUICIDE

New Bedford, March 14.—Despondent because of ill health, Nicholas Plante, a mill worker, committed suicide by inhaling illuminating gas fumes in the pantry of his home, at No. 1283 Acushnet avenue. The body was found by his wife, who had been awakened by the smell of gas, lying face down on the floor.

MOTION PICTURE NEWS

By FRIEDA DAVIS

FOR those who are partial to mystery stories and melodrama at heart—the management at the

ALIYA BORNOF

Scollay Square Olympia offers a series of motion picture attraction than the Cosmopolitan production of "Find the Woman," featuring the dark-eyed Algerian Rubaiyat Bornoff.

"Find the Woman" has been written into screen continuity by Doty Hobart from the novel by Arthur Somers Roche, and has been directed by Tom Terriss.

It is a story of New York, of Broadway and Washington square, of the theatrical element, and of the district attorney's office. Morris Bacher, who combines the business of a theatrical agency with the more lucrative one of bootlegging, is found murdered in his office several times point to one of the women, and meanwhile the audience is let into the secret that several others are grabbed against Bacher of sufficient cause to wish his death. The finger of suspicion points to each in turn. Eventually it develops—well, anyway, that the murderer is found.

GIVEN NEW TWISTS.

There is nothing unusual in the story perhaps. After all, one murder story closely resembles another. It is up to the author to give it new twists. This is what Roche has tried to do. It is what Terriss, in turn, and the leading players have tried to do. If you want to see the results go to the Olympia.

Terriss has conceived a number of unusual scenes. There is one phase in particular that appeals in such a picture; the one in which we see a lighted window suddenly around a half-opened door, in which we see the tip of a hat peering from behind it, and then watching the trend of events, in which we see an uplifted arm grasping a cane and strike Judge Wallbrough a "knockout" blow. The lighting effects have been particularly well carried out in these instances.

Miss Rubens has the leading role in the film, and is supported by a capable and well cast company. She has the part of one of the dwellers of Washington square, on whom, naturally, the finger of suspicion is pointed for some time. Strangely enough, considering the trend of the story, she had little opportunity for emotional acting. Rather, she was called upon to show restraint, which she did successfully.

DRAWN INTO NET.

Eileen Bilbanie's role of Clancy Deane, alias Florine Ladue, had more possibilities than did Miss Rubens. As a girl from Maine who had come to New York to seek fame and fortune, many are drawn into the net of events, and carried much of the action along. She is a naturally pleasing personality in her favor, and no little ability, she made an acceptable ingenue.

George MacQuarrie, famous for his work in Selig productions, has a prominent role, and one of a very different nature than those in which we usually see him. Harrison Ford had one of the leads, that of the young district attorney. The continuity by Mr. Hobart seems to run to rather short scenes, though this may be due to the cutting of the finished film for purposes of projecting it. Some subtitles are to the point and not too numerous.

RURAL COMEDY OFFERING AT ST. JAMES

"The Detour" Given Excellent Production by Popular Stock Company

"The Detour," a rural comedy in three acts by Owen Davis, is being played in Boston for the first time by the Popular Stock Company at the St. James Theatre.

Opening last night, before an appreciative audience, the play promises to be a house filler for the remainder of the week. Something different than the trite character of the usual so-called rural play, "The Detour" is acceptable, if for no other reason.

The story is centred around a domestic uprising in the home of Stephen Hardy, a Long Island farmer, whose only desire in life, according to his long-suffering wife and daughter, is his ambition for a larger farm.

To fulfill his ambition he has made life unbearable for the rest of his family. Comes a time when the mother's savings are to be spent for an "art education" in New York for her daughter, Grace. Grace's offspring is unthinkable in the eyes of Stephen Hardy and then comes a rebellion.

The unusual feature of the play comes in the fact that the audience learns through a critic that, as an artist, she is a good farmer's daughter. The illusion dispelled, she straightens themselves out and for once in a while a promising kitchen drudge is saved from the "terrors of New York."

The play offers an exceptional opportunity for character acting on the part of Mark Kent, as the arrogant father and husband, and on the part of Viola Roach as his wife. Lucille Adams makes an admirable country daughter and Walter Gilbert, as usual, is well cast in the character of Tom Lane, her sweetheart.

'MONTE CRISTO' PRODUCED ON SCREEN

Thrills of Dumas' Famous Novel Retained in Tremont Temple Film

"Monte Cristo," a mighty avalanche of dramatic action, based on the world's most famous melodrama of adventure, romance and thrills, by Alexander Dumas, had it initial appearance as a film at Tremont Temple last night, playing to a full house.

Revenge, the underlying theme of the picture, is the kind of revenge you can learn to like, the kind that you almost want to take part in for personal enemy. And with John Gilbert in the role of the Count of Monte Cristo, revenge is made all the more attractive. John Gilbert reminds you of Joseph Schildkraut, the star of "Lilliom" and of "The Orphans of the Storm"—a man of suave, fine appearance, with a magnetic personality and a most charming disposition.

As Dantes, the man who innocently was imprisoned in the dungeon of the Chateau d'If for twenty years, he demands sympathy. As the Count, taking his title from the fair but fatal island, he is equally charming. On the Isle of Monte Cristo was buried a treasure, and it is to go at that. Upon gaining this treasure, with the aid of pirates who saved him from the fury of the sea, when he made his escape from the dungeon, he returns to Marseilles, using the name of Cristo, set out to avenge his innocence.

He goes to Paris, disguised by his wealth, succeeds in bringing disgrace to all those who were connected in his arrest. Estelle Tayfor as Mercedes, his sweetheart, who was betrayed into marriage with Fernand, an enemy of Dantes, is very sweet, and although she plays two parts does not get in either.

However, the picture is well worth while. Paul Panzer, as "The Three Orphans" you are sure to enjoy "Monte Cristo" since the two are somewhat similar. Panzer is an old favorite and is given a splendid role in Paris.

LAYETY THEATRE—Far, funny Billy Gilbert, comedian of the "Step Lively Girls" burlesque company, has proved the hit of the show in the oldest roly-poly man on the stage. Yesterday was noted for the "Monte Cristo," a mighty avalanche of dramatic action, based on the world's most famous melodrama of adventure, romance and thrills, by Alexander Dumas, had its initial appearance as a film at Tremont Temple last night, playing to a full house.

Revenge, the underlying theme of the picture, is the kind of revenge you can learn to like, the kind that you almost want to take part in for personal enemy. And with John Gilbert in the role of the Count of Monte Cristo, revenge is made all the more attractive. John Gilbert reminds you of Joseph Schildkraut, the star of "Lilliom" and of "The Orphans of the Storm"—a man of suave, fine appearance, with a magnetic personality and a most charming disposition.

As Dantes, the man who innocently was imprisoned in the dungeon of the Chateau d'If for twenty years, he demands sympathy. As the Count, taking his title from the Isle

RECEIVER FOR NEW YORK BROKERS DENIED

The appointment of an ancillary re[ceiver] for [illegible] Corporation, New York, [illegible] Upstairs [illegible] Morgan of the federal court [illegible] who stated that no wrong [illegible] that an ancillary receiver was [illegible] sary. In this district where [illegible] has interests. He stated [illegible] was [illegible] in the [illegible] push, and if they wanted to assist [illegible] for the time being.

Attorney [illegible] for the receiver, [illegible] for the Morgan firm, [illegible] ties of Kaufman & Isaacs, [illegible] Wood, Underwood & [illegible] the assets of the [illegible] by this firm have not been [illegible] checked.

ONE WAY TRAFFIC FOR COURT STREET

The announcement of [illegible] commissioners [illegible] street has been added [illegible] one way street for [illegible] The line will [illegible] to Tremont street.

To Cure a Cold in One Day

Take

Laxative Bromo Quinine tablets

Be sure you get

BROMO

The genuine bears this signature

E. W. Grove

Price 30c.

NASH TRUCKS SELLING ON NEW PLAN

Contracts With Dealers Will Be Made Direct by Factory Hereafter

The Nash Motors [illegible] changing Nash [illegible] and a line of [illegible] Nash truck [illegible] Kenosha, Wis., [illegible] ally announced [illegible] sin[illegible]

In [illegible] era[illegible] tributors, [illegible] demonstration [illegible] passenger [illegible] truck business are [illegible] ate and distinct. The [illegible] will continue to be [illegible] the Nash Motors [illegible] handle passenger cars.

LOWENSTEIN'S

Sale of Furnishings of L. R. Reynolds

124 Park Street, Brookline

and several other lots from exclusive homes in Ipswich, Cambridge, Milton and Brookline, consisting of choice pieces of

Modern and Antique Furniture

Make your home beautiful by furnishing it from our select stock. Shop around a little and convince yourself that we can furnish your home completely with better made furniture than you can buy elsewhere at a saving of at least 50%.

Buy now; we will hold goods till wanted free, pack and ship anywhere by truck or freight. Open daily and Saturday evenings till 9. (Charge accounts opened with responsible persons.)

A. LOWENSTEIN & SONS

140 Berkeley St., Cor. Columbus Ave.

(FORMERLY YOUTH'S COMPANION BLDG.)

STRENGTH THROUGH NOURISHMENT

Abundant in body-warming, energizing properties, pure emulsified cod-liver oil is to the weakened system what fuel is to your furnace.

SCOTT'S EMULSION

is readily absorbed and taken up by the blood and its energizing benefits are felt in every part. *Nearly everybody has proved the power of Scott's Emulsion to energize the body and reinforce strength.*

The exclusive grade of cod-liver oil used in Scott's Emulsion is the famous "Selected Process" made in Scott & Bowne's own American Laboratories. It is a guarantee of purity and palatability unsurpassed.

Scott & Bowne, Bloomfield, N. J. 19-22a

CASCARETS 10¢

For Constipated Bowels — Bilious Liver

The nicest cathartic-laxative to physic your bowels when you have Headache, Biliousness, Colds, Indigestion, Dizziness, Sour Stomach. Cascarets are candy-like chocolate tablets. One or two at night will empty your bowels completely by morning and you will feel splendid. "They work while you sleep." Cascarets never gripe you up or gripe like Salts, Pills, Calomel, or Cut and they cost only ten cents a box. Children love Cascarets, too.

Fresh From Paris

Latest From Marie Suzanne

JEANNE LANVIN [illegible]

AT the left is sketched [illegible] of the super[illegible] Jeanne [illegible] so beautiful [illegible] of [illegible] which was [illegible] the [illegible] at the [illegible] I [illegible] and [illegible] with [illegible] and the [illegible] [illegible] with this type [illegible] gown, while the [illegible] serves to emphasize the [illegible] silhouette.

INDUSTRY HAS RIGHTED SELF, DURANT SAYS

President of Motors Concern Sees Greatest Era of Prosperity

[illegible] [illegible] face [illegible] [illegible] [illegible]

NEW DEATH WEAPON FOR IRISH SOLDIERS

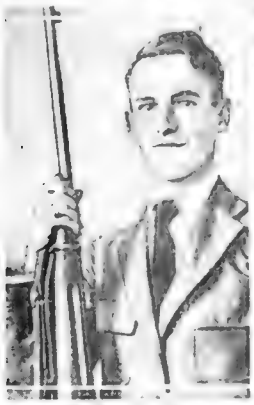

A SHOOTING STAR! Although he is not past the cherubic age of 20, Virgil Richard is national champion with the small bore rifle. He was high man on team that defeated Great Britain, Canada and Australia. (International)

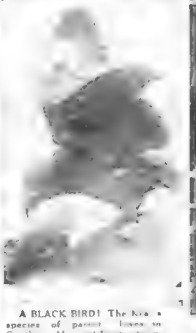

A BLACK BIRD! The Kea a species of parrot found in Southern Alps and lives sheep. Sought for heavy bounty on it. Lights on sheep and pecks through hide to kidneys, where it feeds on the fat.

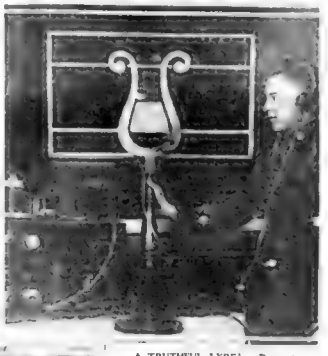

A TRUTHFUL LYRE! Decorative parlor serial for the radio phone, designed by Sergt. G. M. Dusenberry, U. S. A., at Fort Wood Wireless Laboratory, Governor's Island, N. Y. It was a feature of the New York radio show. (Underwood)

EVERY INCH A HERO! Dr. Albert Le Roy Shelton, American medical missionary reported slain by bandits in mountain paths of Thibet, where two years ago he rescued from a band of Chinese brigands who held him captive 71 days.

NANCY JANE FAIRCHILD granddaughter of Alexander Graham Bell, and Mr. Bell's new invention which evaporates water from air at rate of one ounce an hour. (International)

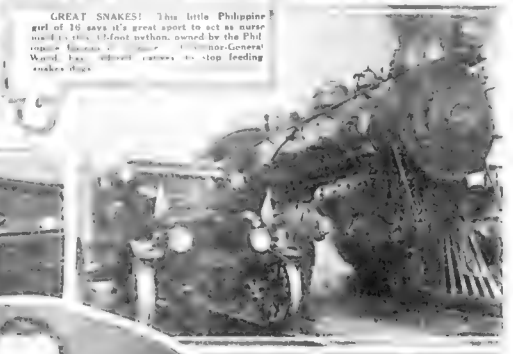

GREAT SNAKES! This little Philippine girl of 10 says it's great sport to act as nurse maid to this 18-foot python, owned by the Philippine Governor-General Wood, has ordered natives to stop feeding snakes dogs.

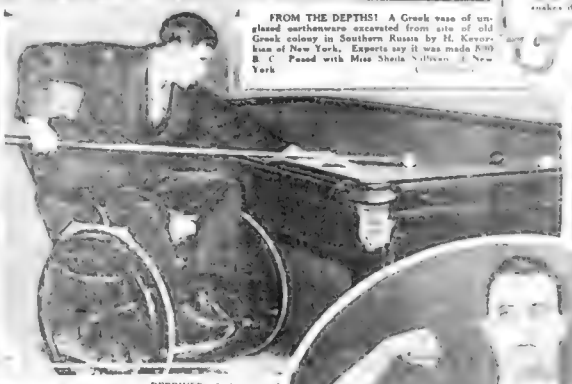

FROM THE DEPTHS! A Greek vase of unglazed earthenware excavated from site of old Greek colony in Southern Russia by H. Kevorkian of New York. Experts say it was made 2000 B. C. Posed with Miss Sheila Sullivan of New York.

BRAINS AND THE WOMAN! Suffragist Maids, feminist leaders of India and staunch supporters of the Gandhi regime which has been acting like rebels, are urged in India Journal, official publication, to give woman vote the push.

DEPRIVED of the use of his legs in the war, this British soldier (who insists on remaining incognito) has given English billiard champions keen competition. Plays from wheelchair. (Wide World)

WELL TRAINED! One of the most curious races ever witnessed took place between Los Angeles and Phoenix, Ariz., when an automobile fitted with rail wheels raced the regular train. The distance was 500 miles. The auto racers travelled de luxe.

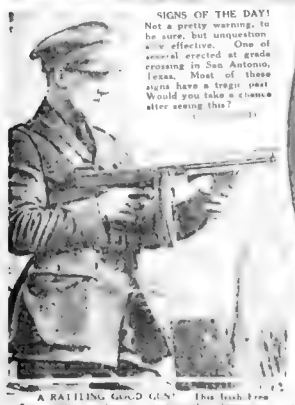

SIGNS OF THE DAY! Not a pretty warning, to be sure, but unquestionably effective. One of several erected at grade crossing in San Antonio, Texas. Most of these signs have a tragic past. Would you take a chance after seeing this?

TIP TOP! This smart, three-cornered little toque radiates "Frenchiness," and, in fact, it is an original model just arrived from Paris. Fashioned of black satin and trimmed with pale mauve flowers. Easily copied, ladies! (Underwood)

HELP! Here's a "Tragic Turnip." That's the official title of this strange piece of "art," exhibited by Independent Artists at the Waldorf-Astoria, N. Y. (Underwood)

A RATTLING GOOD GUN! This Irish Free State soldier is shown on duty with a Thompson machine gun, a new weapon of destruction that is shot from the shoulder. Has gas action with revolving plate.

ISN'T THIS A SWEET PIECE OF ARCHITECTURE? Sugar has been artistically carved into countless forms, but never, perhaps, has the sweet been used to create a more artistic piece of work than this model of a modern hotel, exhibited at Cookery and Food Exhibition, London. (Underwood)

A NUT FLOAT! But it's not a drink, merely floating islands of cocoanuts wending their way down the river at Pagsanjan, in the Philippines. Cocoanuts are gathered and put aboard these rafts as the easiest means of transportation.

See the News of the World *AT ALL LEADING THEATRES SHOWING* **International News** *Released by Universal Film Exchanges*

News of the Auto Show---By C. F. Donnocker

Autocar Business Shows 34 Per Cent. Increase Over Year Ago

GRAY CAR IS CREATING A SENSATION

Replica of High Priced Autos in Everything Except Its Size

STAR AUTO TO LEAVE HUB THURSDAY

More Than 11,000 Persons Viewed Nobby Model at Collins' Showrooms

GRAHAM BROTHERS
MOTOR TRUCK
WITH DODGE BROTHERS POWER PLANT

Your drivers will tell you that this is the truck you should standardize on. It has *more power* and uses *less gas* than the average.

These are *facts* that we can prove conclusively.

A large variety of body types for 1 ton and 1½ ton loads

Open Evenings

HENSHAW MOTOR COMPANY
989 COMMONWEALTH AVE

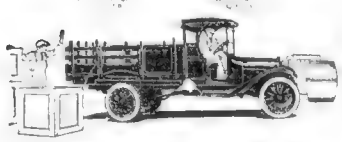

Space Truck Show—Dept. D-334-335

Maxwell Sedan a Beauty

Chevrolet
SHOW SPACES
B-113-116
D-301-302

See Special
WINDOW DISPLAY
BILLS-CHEVROLET
SHOW ROOMS
27 Huntington Ave

IDEAL BODY ON DODGE SEDANS

MERCER USERS ARE MADE BOOSTERS

"Just a Real Good Car"

THE DURANT CAR fulfils W. C. Durant's conception of an automobile that should be easy to operate, simple to understand and inexpensive to keep in repair.

Space 616

DURANT
COLLINS MOTOR CAR COMPANY, *Boston Distributors*
1037 Commonwealth Avenue Boston, Mass

New Maxwell Curtain Idea

Four New Maxwell Cars

DANGEROUS GERMS MAKE THROAT SORE

KEEP your mouth and throat practically germ free by dissolving, every hour or so, a convenient-to-take, pleasant tasting yet powerfully antiseptic Formamint Tablet, whenever you are in a place where germs are thickest, live, ventilated street cars, interurbans, railroad cars, shops, theatres, and schools.

An efficient antiseptic is released and, mixing with the saliva, bathes the deepest tissues continuously, holding the germ life within safe bounds, relieving the soreness, and possibly preventing infectious laryngitis, tonsilitis, "flu." Relieves hoarseness. Recommended for singers, actors, speakers, smokers, etc. Children like them. 60¢ at all druggists.

Recommended by throat specialists, physicians, dentists and druggists.

Formamint
GERM-FIGHTING
THROAT TABLETS
Formamint is our trade mark. It identifies our product.
Parke, Davis & Co. Inc. New York

DOUBLE EXHAUST RELIEVES BURDEN

R.H.White Co.

Wednesday and Thursday

3 Styles
Women's
Beaded and Embroidered
Canton Crepe Dresses
$20.60

Blue
Brown
Black
Second Floor

Wednesday and Thursday

Misses' Tweed Suits
$20.95

With one-of-a-kind button
Second Floor

Wednesday and Thursday

Bates' Gingham Play Suits
89c

Infants' Dept., Second Floor

Wednesday and Thursday

Vogue Girdles
$3.75

For medium and average figure
Sizes 25 to 42

Juniors' Corsets
45c

Made of pink coutil, elastic top and bust
One pair garter supporter
Sizes 24 to 32
Second Floor

Wednesday and Thursday

For Sport Coat or Sweater

Narrow Suede & Leather Belts
39c

Trimmed with plated metal slides.
Colors, red, green, brown, navy or black
Walnut Room, Street Floor

Wednesday and Thursday

Boys' Black Rubber Raincoats $2.50

Boys' Own Store, Second Floor

Wednesday and Thursday

Men's Negligee Shirts
$1.00
Neat patterns
Street Floor, Center

Wednesday and Thursday

White Marquisette Curtains
$1.10 Pair

Fancy Weave Border Curtain Voiles
21c
Third Floor

Wednesday and Thursday

Hemmed Damask Table Cloths
85c each
Made from mercerized damask

Hemmed Bath Towels
4 for $1.00

Bleached Seamless Sheets, $1.25 each
Heavy bleached sheets, in two sizes

Superior White Longcloth
$1.35 piece
36 inches wide, 10-yard pieces.

Pure Linen Double Damask, $2.35 yard
Extra heavy pure Irish linen double damask, 72 inches wide, ivy pattern

Heavy Plaid Blankets, $2.45 Pair
Size 60x80 inches, for three-quarter and full beds, wool filled, pretty plaids to choose from
Third Floor, South

Wednesday and Thursday

For Boiling, Frying or Toasting
Electric Hot Plates $1.50
Strong and durable, with heat reflector plate. Nickel plated, two-piece plug. Operates on any 110-volt lamp socket or wall receptacle
Element guaranteed for one year.
House Furnishings, Basement

BRAVES THINK MARQUARD SHOWS TRUE PENCHANT TO JOIN ANOTHER PENNANT WINNING CLUB

BOSTON AMERICAN SPORTS

BRAVES' MANAGER SEES BRIGHT PROSPECTS IN TWO ROOKIES

By NICK FLATLEY

St. Petersburg, Fla., March 14—Crash of bat and ball now rivals the [illegible] of conversation as St. Pete's biggest noise. This has finally become a real baseball camp, not merely a school for baby pitchers. Our Braves are getting through a pair of long games daily, and if they don't emerge in the nick of condition there's nothing at all to this Least I know.

[illegible] the first week-end. Manager Bradley takes pot the Regulars' noses [illegible] clean working and [illegible] before the [illegible] weeks matter, at the [illegible] This is [illegible] the Braves of the Spring [illegible] Dates [illegible] the [illegible] the [illegible] Lake [illegible] Last Tuesday [illegible] case some.

That's the theory, and a good one. Making it work in actual practice is something else again. Some camps do it each year, and unsuccessfully open up like a new infant, camp. Others get too much or too little of the preliminary stuff and have to struggle through a month or so of the season before hitting the normal speed.

[illegible] Barbare and Boeckel reported in time for workouts. Putnam went along very smoothly with the various performers and then kept on the job while some of the youngsters did a lot of work.

Braves [illegible] Boston was the only casualty, stopping a hard line drive from Al Nixon's bludgeon with one of his shins. He limped [illegible] off the field for first aid treatment. The day's work consisted of a long batting jamboree, and the field we have mentioned in both sessions.

A week of that sort of work would turn a [illegible] roller into a racing car. If he [illegible] his fuel. Manager Fred will show things up a bit after the scrub games start.

We can't tell much [illegible] summed up after the box [illegible] been missed off the baseball, [illegible] many practice. But I can see that a couple of the young fellows look as if they might develop into ball players and a couple more as if they didn't know what it was all about. By the end of the week though we'll be pretty well convinced [illegible] about it. Ability of the new men [illegible] with the [illegible] enough players running around loose but

The infield lined up with Rolfe on first [illegible] second, Kopf short and Putnam, third. Neither made the

BRAVES ROOKIE TWIRLERS TRAINING

PAUL, ANDERSON, LANSING AND STARNS

WALTER JOHNSON TO GO BACK TO UNDERHAND DELIVERY THIS YEAR

By DAVIS J. WALSH

Tampa, Fla., March 14—The class today will kind [illegible] three the Senate Rookie [illegible]

"Yes sir," quoth Griffith in conversation with the writer. "Let's [illegible] I'll tell you what's the matter with Johnson. He's been trying to [illegible] to the old stub and he was beating them at Make no mistake about it, he was that way last year. He is only thirty-two years old and certainly knows how long he's going and Matty listed. They did not take any better care of themselves than Walter does.

"Late in the season he returned to the underhand delivery and he was [illegible] with it. Make no mistake about it, he was that way last year. He is only thirty-two years old and certainly knows how long he's going and Matty listed. They did not take any better care of themselves than Walter does.

The club had a good shortstop was the only thing that kept Griffith from finishing [illegible] three last year. He doesn't mean to have it happen again. He had the speed with such men as Rice, Judge, Milan and Harris burning up the right of way.

The club hit with the best of them, and the pitchers did well enough, particularly Mogridge, who developed into one of the best left handers in the league. The ball games made good night to Griffith through the left side of his infield.

SACCO'S INJURY GIVES AWARD TO DONOVAN

Jimmy Hurts Hand, but Sends Johnny Down Twice in the Second Round

TRAINING CAMP NEWS

CHICAGO CUBS.

Chicago — Farm hands' hours have been established for the Chicago Nationals at their Catalina Is[illegible]

The Cubs went back to their camp [illegible] yesterday with a lot of Pacific Coast [illegible] kidding [illegible] in their suits as the result of defeats by Portland and [illegible]

CARDINALS.

[illegible]

PIRATES

[illegible]

REDS

[illegible]

BROOKLYN

By Universal Service

[illegible] Jack Martin [illegible] of the Brooklyn Robin [illegible] of second baseman [illegible] infielder [illegible] Los Angeles [illegible]

According to word received from Jacksonville, Burleigh Grimes, Brooklyn star slab artist, has again refused to sign his contract, demanding $10,000 a year "without reservations."

McALLISTER NINE HAS ITS INITIAL PRACTICE

Baseball [illegible] at the McAllister School [illegible] started when a [illegible] of candidates reported [illegible] Coach [illegible] Manager [illegible] Captain [illegible] and [illegible] Coach Wilson [illegible] are the most promising men in the entire squad [illegible] and [illegible] are two who play [illegible] Tomorrow [illegible]

ST. PAUL ICE STARS ON WAY TO BOSTON

St. Paul, March 14.—Members of the St. Paul Athletic Club hockey team will leave tonight for Boston, where next Friday and Saturday they meet the Westminster septet in the deciding games for the championship of the United States Amateur Hockey Association.

YANKEES.

New York—Miller Huggins has at last placed on the playing field at New Orleans, the [illegible] the Yankee baseball team [illegible] field which will probably [illegible] the first of this season's [illegible] McNally, Scott, Ward and [illegible] seen in these sessions, are [illegible] good. Scott, who [illegible] to establish himself [illegible] to be one of the [illegible] of the [illegible] kept [illegible] added to the joy

WHITE SOX.

The White Sox [illegible] as refused [illegible] to [illegible] Texas [illegible] to [illegible] [illegible] [illegible]

CHALLENGERS OF CHAMPION FAIL TO THROW A SCARE INTO DEMPSEY

BOSTON AMERICAN SPORTS

GREB HANDS GIBBONS REAL LACING IN NEAR TITLE BOUT

By TOM THORPE

New York, March 14—Harry G[illegible] the light heavyweight A[illegible] his right [illegible] Gibbons [illegible] Sunday night [illegible] years.

[illegible] However a few seconds later he reached Greb's body with a left hook. This he followed with right to the stomach. This latter blow appeared to slow Greb up a trifle. This was noticeable when he began holding.

[illegible] The fight was witnessed by one of the most representative gatherings in ring history. Society, Wall Street, Broadway and the East Side rubbed elbows with one another as only fight fans will do. It was announced by the management that 13,400 persons had contributed the record sum of $417,500 as gate receipts.

[illegible] This will increase the Milk Fund of the Mayor's Committee of Welfare [illegible] thousands of poor children of New York will [illegible] during the coming winter. [illegible] fact of the [illegible]

[illegible] However, in the fifth Gibbons sank in a couple of right hooks to the body that slowed Greb up a trifle. A right hand to the face staggered Greb, but only for a moment. He came right back with a left hook to the body.

[illegible] However the latter had all of the earmarks of a scrapper. It was noticeable that he never looked at Tom during the time the picture men were photographing them in a neutral corner before the beginning of hostilities.

[illegible] As they met in the centre of the ring, Gibbons interposed an objection to the manner that Greb had his trunks pulled up under his arms. Referee Jed McFarland ordered the Pittsburgh scrapper to lower his waist band. Little time was lost in giving the fighters final instructions.

[illegible] As in the other instances, Gibbons once again failed to follow up his advantage. To those at the ring side it looked as if all he had to do to win the battle by a knock out was to unlock a right or left punch.

[illegible]

Watertown Wins

Watertown Town Team defeated [illegible] in a basketball game at Watertown Town Hall. Murphy scored for Watertown, while Meagher, Ford and Fiske starred for Everett. Murphy had [illegible] in two [illegible] Mooney three, Little and Keefe 2.

"It's a Pippin!"

UNIFORM QUALITY 2 for 15¢

TRAISER PIPMINS

The fragrance comes from the fine long filler

Indoor Sports

By TAD

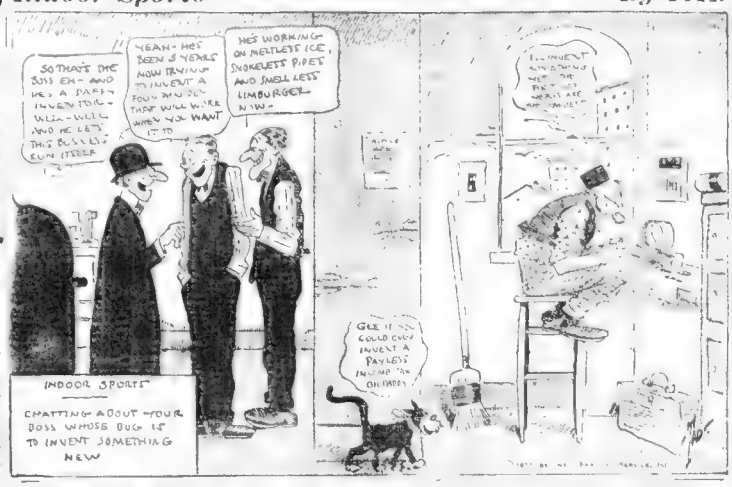
SO THAT'S THE BOYS EH - AND HE'S A DARN INVENTOR - WELL AND HE LETS THIS BUSINESS RUN ITSELF
YEAH - HE'S BEEN 5 YEARS NOW TRYING TO INVENT A FOOL PROOF THAT WILL WORK WHEN YOU WANT IT TO
HE'S WORKING ON METLESS ICE, SMOKELESS PIPES AND SMELLLESS LIMBURGER NOW -
INDOOR SPORTS
CHATTING ABOUT YOUR BOSS WHOSE BUG IS TO INVENT SOMETHING NEW
GEE IF YOU COULD ONLY INVENT A PAVLOV'S HOUND ON LADIES

PENALTY RULE CHANGE IS AN ADVANCE

By CHARLES E. PARKER.

[illegible] Heretofore this team making such a foul simply lost the down, and the tendency of some teams was to commit the foul and accept the loss of the down rather than to permit an opponent to intercept or knock down the pass.

[illegible] But this year, under the changed rules, flying interferers must be stationed at least five yards behind the line of scrimmage, and thus have the teeth been removed from the pet play "speedy" Rush brought to Princeton several years ago and which Bill Roper and Jesse Fitzpatrick have continued to employ since that time.

[illegible] The definition of "clipping" which was sought by officials was rendered by the committee as "throwing the body from behind across the leg or legs before the player not carrying the ball."

Other approved rulings were "Kickoff—If the winner of the [illegible] when the pass is completed behind the goal line."

[illegible] but as the pass was not [illegible] Princeton and other teams [illegible] interference did not always [illegible]

[illegible] The committee on football rules in making the changes in the rules was composed of W. Langford, William Merien, W. H. Hackett and W. H. Hackett for each nation.

COLLYER'S SELECTIONS

AT MOBILE.

1—Sun Time, Wireless, Eastward Princess.
2—Pie, Sky Ball, Fleer.
3—Cobalt Lass, Arthur Middleton, Malvolio.
4—Rising Rock, Fort Churchill, Panaman.
5—Phelan, Exhorter, Kirah.
6—Link Boy, Cockroach, Horeb.

CONSENSUS OF OPINION.

1—Crest, Wireless, Sun Time.
2—Pie, Fleer, Brown Bill.
3—Malvolio, Arthur Middleton, Cobalt Lass
4—Fort Churchill, Rising Rock, Panaman.
5—Exhorter, Phelan, Kirah.
6—She Devil, Mab, Execution.

AT HAVANA.

1—Primitive, Fits Boodle, Polar Cub.
2—Mister Jiggs, Drapery, Mumbo Jumbo.
3—Black Baby, Billy Boots, War Map.
4—Eleanor S., Plus Ultra, Judge Pryor.
5—Little Gink, John J. Casey, Mary Erb.
6—Poilu, Mayaville, Stanley.

AT TIA JUANA.

1—Norfield, Pat Hampson, Fuller entry.
2—Bettie Stewart, Casmano, Tom Owens.
3—Circulate, Alma B., George C., Jr.
4—Galway, Double Van, Laura Cochran.
5—Plum Blossom, Irwin entry, Wild Flower.
6—Csardom, Hal Wright, Honest George.
7—Dainty Lady, Booneville, Fannie Mail.
8—Mannehen, Plantagenet, Chow.

SACRED HEART CLUB HAS AMATEUR TOURNEY

[illegible] East Boston A. C. [illegible] and consists of Frank Silva, chairman; Joe Long, tournament March 21 at Bob Kelley, At Jessop, Charlie Ly[illegible] Spencer Hall, East Boston. The [illegible] club has a membership of over 200 [illegible] intend to hold monthly tournaments [illegible] Long, secretary of any athlete at Spencer Hall [illegible]

EDWARDS WILL DEMAND BUFF BOUT IF HE BEATS MONTREAL

By JACK CONWAY

[illegible] Edwards, sensational Canadian pugilistic star who has already beaten two of our New England lightweights, will command a bout [illegible] for the world's championship [illegible] encounter with Young Montreal at the Boston Arena tomorrow night. [illegible] Edwards is stepping his training for the match [illegible] Montreal [illegible] as early as he engaged Dutch [illegible] and Al [illegible] for bouts [illegible] by the Arena A [illegible]

[illegible] Moore then came East with Edwards. He was unable to get matches for his protege in New York on account of the rule against mixed bouts, but he booked him in New Jersey and then in Boston.

The Pacific Coast boy has proved a sensation in his matches here. His dazzling ability as a boxer and heavy punching power have enabled him to win three battles.

Montreal, conqueror of Pete Herman on two different occasions is sure to give Edwards the acid test. He will prove whether Danny is another George Dixon as his admirers claim.

Tommy Walsh writes that Jock Malone has started training at French Lick Springs, Ind., for his ten-round bout with Augie Ratner, which will be staged by the Commercial A. C. at Mechanics Building on March 25. Malone is eager to win over Ratner as he has been promised Boston bookings with Nate Siegel and Tommy Rob[illegible]

"Babe Ruth" recommends Hathaway's Vitamine Bread

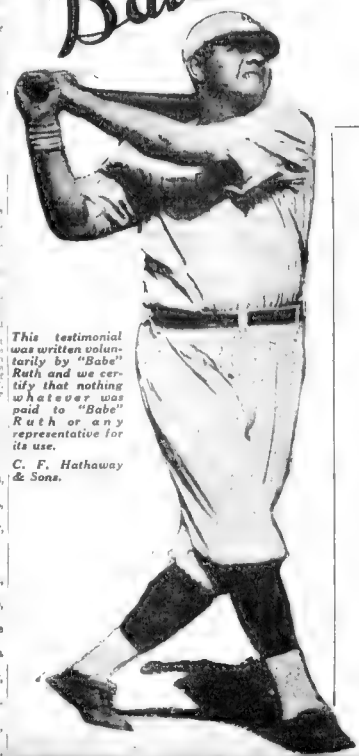

This testimonial was written voluntarily by "Babe" Ruth and we certify that nothing whatever was paid to "Babe" Ruth or any representative for its use.

C. F. Hathaway & Sons.

THE B.F. KEITH CIRCUIT

B.F. KEITH'S THEATRE

BOSTON, MASS

November 7, 1921

The Hathaway Baking Co.,
Boston, Mass.

Gentlemen:--

During my several years of Base Ball here in Boston I have used Hathaway's Vitamine Bread and personally think it is a real "Home Run" in so far as a real body builder is concerned. I have often carried it on the road when convenient and heartily recommend it as a bread of unusual strength building qualities.

Very truly yours,

G"B"R/RRL

Babe Ruth

Largest Evening Circulation in New England

Magazine Page

This Day in Our History—March 14, 1922

THIS is the anniversary of the granting of a patent, in 1794 to Eli Whitney on his cotton gin. This machine revolutionized the cotton industry and made the South the great cotton market of the world.

Plants That Catch Cold

THAT trees like human beings, were liable to catch cold was a point in a paper on "The Relation of Soil to Tree Growth," read in England at the Surveyors Institution. "Trees responded to changes in environment," said the author.

JAPONETTE By ROBERT W. CHAMBERS

A Delightfully Refreshing Story of Love and a Woman's Way With a Man

By Robert W. Chambers

Author of the Fighting Chance, The Maid at Arms, Maids of Paradise, the Dark Star and Other Stories of International Reputation

Danger Plus—the Story of a Poor Young Man

DRAWN BY NELL BRINKLEY

© 1922 BY INT'L FEATURE SERVICE, INC.

I

II

Recovered Herself

Worth Trying For

To Be Continued Tomorrow

DIET FOR CHILD

—By Brice Belden, M. D.—

I

WHEN A GIRL MARRIES

ROMANCE OF NEWLY WEDDED COUPLE

By Ann Lisle

(Copyright, 1922, Int'l Feature Service, Inc.)

"N

Partners

Another Phase

To Be Continued

TRY INSIDE HONESTY

DON'T BE A YOUNG FRAUD

By W. A. McKeever

A

Pretence of Honesty

WITHSPRING SUIT

—By Rita Stuyvesant—

T

Square Thing

ACTRESS TELLS SECRET

Tells How to Darken Gray Hair With a Home-Made Mixture

Many women and men prefer the following home-made mixture for darkening gray hair, and how simple it is to make.

Simply get a bottle of bay rum, a box of Barbo Compound, and a small sponge. Comb your hair all over, taking one small strand at a time. The gray hair disappears after the first application. Two applications a week are usually sufficient. Don't worry about using too much, as it cannot injure the hair. Barbo Compound is also excellent for dandruff, itching scalp, falling hair, and to promote growth. It is not sticky or greasy and does not rub off.—Advertisement

Best Recipes

The following are winners of one dollar each in the Boston American's Best Recipes:

Date Bars

MRS. H. J. BROWN

Quick Rarebit

MRS. W. N. HILL

Hotel Randolph, Boston.

Lose Your Fat, Keep Your Health

Advertisement

Parisian Sage Kills Dandruff Saves Your Hair

TINY PIMPLES ON FACE BODY And Arms. Very Itchy. Cuticura Healed.

"For some time I was bothered with an irritation of the skin. Later tiny pimples broke out on my face, body and arms. They were very itchy and caused me great discomfort during the night. I used different remedies without success. I began using Cuticura Soap and Ointment and was completely healed in six or seven weeks, after using two boxes of Cuticura Ointment, together with the Cuticura Soap." (Signed) Victor C. Canter, 299 New Main St., Yonkers, N. Y.

Give Cuticura Soap, Ointment and Talcum the care of your skin.

Sample Each Free by Mail. Address: "Cuticura Laboratories, Dept. X, Malden, Mass." Sold everywhere. Soap 25c. Ointment 25 and 50c. Talcum 25c. ☞ Cuticura Soap shaves without mug.

NO MORE FOOT MISERY

ICE-MINT

A NEW DISCOVERY STOPS SORENESS NO CORNS FALL OFF

Don't Worry If Back Is Aching

Stop drugging and get a bottle of old reliable St. Jacobs Oil

THE THIMBLE THEATRE

Registered U. S. Patent Office.

Now Showing—"The Delayed Meal."
To-morrow—"A Very Common Invention"

THANK GOODNESS MY LITTLE NEPHEW IS ASLEEP AT LAST
GUESS I'LL GO OVER AND HAVE LUNCH WITH OLIVE OYL
HELLO HAMGRAVY— YOU'RE JUST IN TIME TO EAT
DOESN'T THIS SMELL GOOD
I'LL SAY
WAIT HAMGRAVY— I FORGOT— DON'T EAT THAT SOUP YET!
THE BABY'S ASLEEP!

THEN THE FUN BEGAN

Registered U. S. Patent Office

THE GENERAL

Registered U. S. Patent Office.

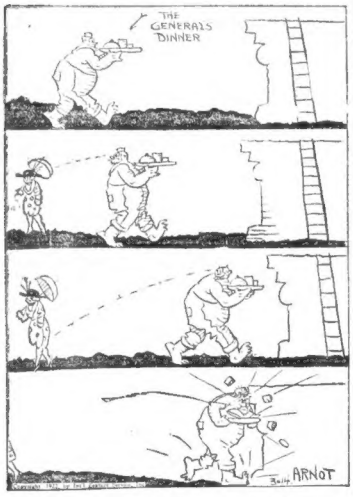

Kabibble Kabaret

Copyright 1922 International Feature Service, Inc.—Registered U. S. Patent Office.
BY HERSHFIELD

DEAR MR KABIBBLE,
WHAT DO YOU THINK OF ELOPEMENTS?
—AL LIENAU—

IT ISN'T UP TO ME—IT'S WHAT DRESSMAKERS, FLORISTS ETC., THINK!

BRINGING UP FATHER

Registered U. S. Patent Office.

DAILY IN THE BOSTON AMERICAN AND IN COLORS IN THE BOSTON SUNDAY ADVERTISER

By Geo. McManus

MISS CLEF WANTS ME TO GO TO HER STUDIO AND HEAR HER SING. SHE IS AN EXCELLENT TEACHER!
SHE LIVES SO FAR AWAY, I WOULDN'T GO IF I WUZ YOU!
I GUESS YOU'RE RIGHT DEAR!
WELL, I'M GLAD OF THAT. NOW SHE WON'T BOTHER MY WIFE TO TAKE SINGIN LESSONS.
IS THIS MISS CLEF? I'M SORRY I WON'T NOT BE ABLE TO GO TO YOUR STUDIO.
SO PLEASE COME UP HERE!

POLLY AND HER PALS

Registered U. S. Patent Office

No Wonder Ashur Is Sore

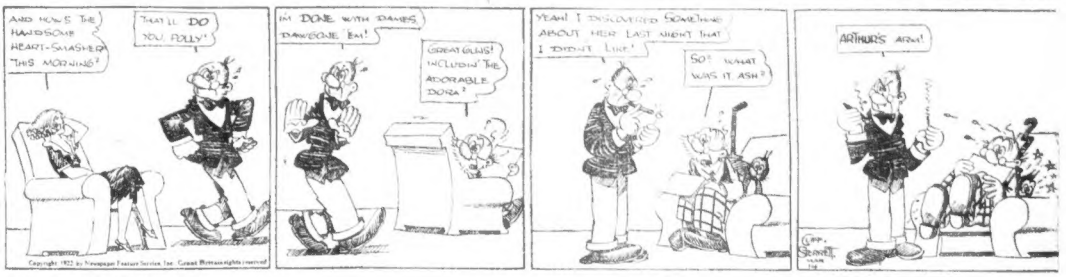
AND HOW'S THE HANDSOME HEART-SMASHER THIS MORNING?
THAT'LL DO YOU POLLY!
IM DONE WITH DAMES, DAWGONE EM!
GREAT GLHS! INCLUDIN' THE ADORABLE DORA?
YEAH! I DISCOVERED SOMETHING ABOUT HER LAST NIGHT THAT I DIDN'T LIKE!
SO? WHAT WAS IT ASH?
ARTHUR'S ARM!

JERRY ON THE JOB

Registered U. S. Patent Office

Recognition at Last

GOSHDARNIT = THAT WASTE BASKET AIN'T BEEN DUMPED FOR A WEEK!
=AND THAT KID HASN'T DUSTED OFF THIS WINDOW FOR SEVEN DAYS
NO JUICE IN THE WATER TANK— GOSHDARNIM!
HEH! FOR ABOUT A WEEK YOUR WORK HAS BEEN VERY LACKADAISICAL.
HAS IT?
WELL = THAT'S THE FIRST WORD OF PRAISE I EVER GOT AROUND HERE.

ABIE THE AGENT

Registered U. S. Patent Office

Abie Won't Let Him Off Easy

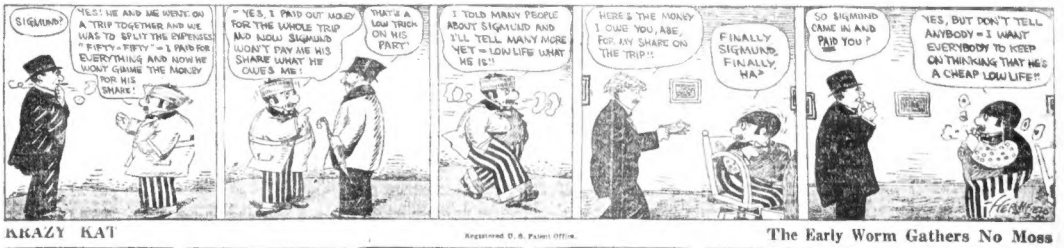
SIGMUND?
YES! ME AND ME WENZE ON A TRIP TOGETHER AND WE HAS TO SPLIT THE EXPENSES "FIFTY-FIFTY" = I PAID FOR EVERYTHING AND NOW HE WON'T GIMME THE MONEY FOR HIS SHARE!
= YES, I PAID OUT MONEY FOR THE WHOLE TRIP AND NOW SIGMUND WON'T PAY ME HIS SHARE WHAT HE OWES ME!
THAT'S A LOW TRICK ON HIS PART!
I TOLD MANY PEOPLE ABOUT SIGMUND AND I'LL TELL MANY MORE YET = LOW LIFE WHAT HE IS!!
HERE'S THE MONEY I OWE YOU, ABE, FOR MY SHARE ON THE TRIP!!
FINALLY SIGMUND, FINALLY, HA?
SO SIGMUND CAME IN AND PAID YOU?
YES, BUT DON'T TELL ANYBODY = I WANT EVERYBODY TO KEEP ON THINKING THAT HE'S A CHEAP LOW LIFE!!

KRAZY KAT

Registered U. S. Patent Office.

The Early Worm Gathers No Moss

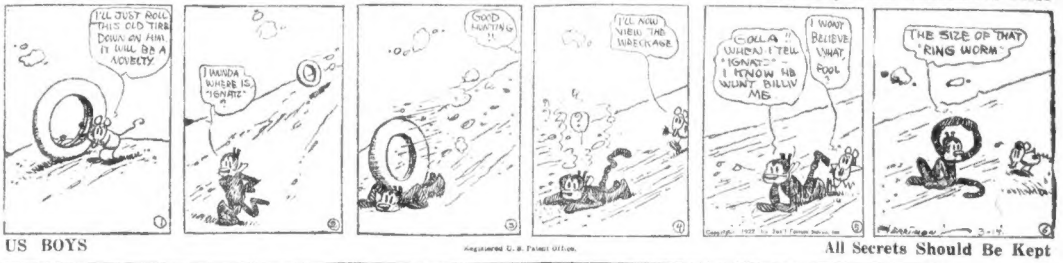
I'LL JUST ROLL THIS OLD TIRE DOWN ON HIM. IT WILL BE A NOVELTY
I WUNDA WHERE IS "IGNATZ"?
GOOD MATING!!
I'LL NOW VIEW THE WRECKAGE
COLLA!! WHOA! I TELL "IGNATZ" I KNOW HE WUNT BILLIV ME
I WON'T BELIEVE WHAT, FOOL?
THE SIZE OF THAT RING WORM!

US BOYS

Registered U. S. Patent Office.

All Secrets Should Be Kept

I'LL TELL YOU A SECRET, IF THAT GUY EAGLE BEAK KEEPS ON TEASIN' ME, AND TRYIN TA GET MY GOAT, I'M GONNA PASTE HIM ONE ON THE BEAK!
YOU DON'T SAY!
'LO THERE, 'LO THERE, 'STOOPID!'
YOU'D BETTER BE CAREFUL!
SKINNY WILL PUMMEL YOUR NOSE IF YOU DON'T LOOK OUT! - HE SAID SO!
HUH?
AW GEE WHIZZ LAY OFF!
WHY DIDN'T CHA TELL ME ABOUT THAT?
GOSH, I WAS TRYIN' TA KEEP IT A SECRET!
TOM MCNAMARA

FINANCE and BUSINESS

—By B. C. Forbes—

New York, March 14—Because it is the world's principal gold-trading centre, the financial world is intensely interested in the attempted revolution in the Transvaal, South Africa.

The question everywhere asked is—Will the attempted revolution succeed?

I do not believe it will.

* * *

True, the gold fields have for years attracted a great many adventurers from all corners of the earth. There are many specimens of the Irish and Teutonic variety among them. Not a few of these adventurers would rejoice in a bloody revolution because of the opportunities it would offer for loot and perhaps for political power under a new order.

* * *

Moreover, the ability of the men who work in and on the mines are a dare-devil lot. Most of them are unmarried. Broadly speaking, conditions are not particularly conducive to domestic happiness, stability and thrift. Those are any number of rovers among them.

Also the mine owners have never succeeded in getting very close to their work people. In the days when I lived in Johannesburg and knew well both the mining element and the nine owners, little effort was ever made by the employers to win the loyalty, the goodwill, the affection of their employees.

The situation as reported by cable has been practically controlled by the formation of commands of armed Boers. This invests the position with a gravity it would not otherwise contain. Indeed, it is the most disquieting feature of the outbreak.

* * *

That blood has flown freely is not astonishing when it is recognized that it is easy for the mining fraternity to acquire firearms and ammunition and to lay in supplies of dynamite, bombs, etc. Also, as already said, the spirit of dare-devilism is rampant and life is held not very dearly.

* * *

Notwithstanding all this, and notwithstanding the support the rioters are reported receiving, however may be the more accurate description, are receiving from the Boers, I believe the chief probability that the malcontents will be defeated and order restored without any change whatever in the present form of government.

* * *

The neighboring state of Natal is distinctly pro-British, and has already sent troops to the scene. Troops from other parts of the Dominion, also have come hastening to Johannesburg, and it is significant that volunteers are enrolling in large numbers in Pretoria, the political capital of the Transvaal and formerly the great stronghold of President Kruger.

* * *

Then the mining interests and the business interests are doubtless competing closely with each other and with the governmental authorities. In the large city of Johannesburg the banks and Stock and Beer sympathizers is not large. Any thought of restoring the Boer government is out of the question. Apparently the object of the rebels is the formation of a Soviet regime in the style of what has occurred in Russia it is hardly likely that any such movement will receive the backing of a majority of the Transvaal or other South African citizens.

* * *

Premier Jan Smuts, who has arrived at the scene of the trouble, has won the high regard alike of the British element in South Africa and all but the "irreconcilables" among the Boers. His presence will intimidate and strengthen the authorities and may even have somewhat sobering effect upon at least a section of those who have been induced to join the trouble.

The cables have told us all too little about the attitude of the many thousands of negro workers at the mines. So far as one can gather, the natives are disposed to remain quiet when left alone, but ready to hit back as best they can when subjected to rough usage by the strikers.

* * *

In those days when revolt is so rampant in different parts of the world, including, more particularly, India, Egypt and Ireland, it may be rather risky to hazard a prediction that the South African upheaval is likely to be suppressed and it may even be quickly quelled. Yet that is the view which my analysis of the situation prompts me to take.

(Copyright, 1922, by B. C. Forbes.)

GOOD MEALS ON THE GREAT NORTHERN ROAD

Boston people who have visited the West this Winter, particularly those who have ridden on the Great Northern Railways' famous "Limited" and "Glacier Park Limited," are intrigued by the many evidences of reduced cost of living and, particularly, of food prices. Meals are priced for the obtained on the trains. A Boston man who has been out to the Pacific Coast points as far north as Tacoma, Seattle and Portland called attention to the chicken and steak dinners that he obtained on the Great Northern limited trains for the small sum of $1.25. The meals, he felt, compared favorably with those served in first-class restaurants and at a price much less. Of course, the service and cuisine are of the very highest type. Substantial reductions have also been made in the a la carte service and through the introduction of special club breakfasts ranging from 40 cents to 90 cents.

First Dividend in Years

The Worcester Consolidated Street Ry. Co. directors have declared a dividend of $2.50 on preferred stock, payable April 1. This is the first dividend in four years.

RAILWAYS AND SUGARS RISE IN NEW YORK

Gains General Throughout List; Advances Range From Fractions to About 5 Points

By W. H. ROSS
Financial Editor

The New York market had a strong close after showing an upward trend from the start, barring brief spells of profit taking. Many issues sold out to the highest figures of the year in the last hour of active trading. The Transactions approximated 1,000,000 shares.

Among issues which figured prominently in the late rise were Studebaker preferred, Brooklyn Union Gas and Consolidated Gas. Also Arbor, preferred and Interborough, the latter forced to the outside by the upcoming annual meeting sale. Sugars were a strong group, especially Cuba Cane, Cuban American and Punta Alegre.

Gains at the end ranged from fractions to about five points.

Gains constituted the majority of changes at the opening and, after a faint reaction due to realization sales, the market had a strong tone during the remainder of the forenoon, advances ranging from fractions to more than a point. Trading broadened somewhat, embracing a number of issues which are ordinarily inactive.

In a midday reaction Market Street Railway preferred dropped six points, but recovered the greater part of the loss. Rails were in feature of an afternoon rally in which Interborough of Northern Pacific, New York Central, Great Northern and Reading, New York gas issues and steels were the strongest. U. S. Cast Iron Pipe climbed more than four points. New high records were reached by American Can Ice and Computing and Tabulating. Highs for this or last year were reached by many issues.

Call money opened at 4 per cent. There was no sign of any monetary strain although tomorrow is the day for payment of the first installment on 1921 income taxes and United States Treasury withdrawals from New York district banks are estimated at $78,000,000. Foreign exchange weakened. Marks at .00266, were off .00021, and closed the record low reached in November last.

Stock Market Shows Broadening Tendency

By W. S. COUSINS

Copyright, 1922, Consolidated News Service.

New York, March 14—While holiday influences and the Transvaal revolt have been moving forward at most-ly interrupted progress for nearly a week, the market today gave evidence of its ability to broaden out and to include within its range of its operations many of the inactive specialties that have not heretofore been mentioned.

Since the slump which carried its prices from par to less than 30, American Locomotive common appears to have been a steadi ground gainer, and at 40 is now at the highest point of the year. The forthcoming annual report will show a slight profit after the usual allowance for bond and preference sheets. At the end of 1921 the company showed $6,000,000 of surplus against losses on accounts receivable and inventories, and about $25,000,000 for cash and bond investments. Reflecting the semi-paralysis of industrials in the early part of 1921, the sales of the corporation fell off to about $25,000,000, as compared to about $80,000,000 in 1920.

Big Demand for Sinclair Oil Bonds

By MUNROE ROBERTS

Copyright, 1922, Consolidated News Service.

New York, March 14—While investment bankers and banking syndicates are taking advantage of the receptive condition of the bond market to introduce a number of new issues which will be floated before April 1, the Sinclair bankers are not negotiations. The new list is wide and comprehensive, but public utility, industrial and foreign government bonds seem to predominate. Every desirable form of security, except equity, the new Finance-American issue of $10,000,000 7½ per cent. Sinclair Oil Corporation 5-year gold bonds, being offered at par, has been received for $20,000,000 in excess of that offering. Many of the large investors who were willing to secure a sufficient allotment to fill the orders of their own customers were actively bidding for the bonds in the open market after the formal subscription had been closed. All subscription books were closed almost immediately.

The listed bond department was strong and irregular today, though considerably overshadowed by the outside market and in the building for new issues brought out by the banking syndicates. Liberty Bonds were steady at prevailing prices.

The United Kingdom 5½s on the softening of sterling exchange caused by the fall of the Spanish peseta were strong. Other foreign bonds held off fractionally. Railroad and railroad issues reflected the more substantial financial outlook for the companies concerned.

New York Curb Becomes Buoyant

By Cosmopolitan News Service.

New York, March 14—In late trading the New York curb market developed buoyancy, with declining prices in the industrial and copper issues. Trading was fairly well distributed, however. At times the oil group displayed considerable speculative activity, which were later followed by good rallies.

Of the active specialties was one of the outstanding features, continuing its upward movement and reaching a new high for the year at 201.

British Americans was slightly more active within narrow limits. Amalgamated Leather, after a good upturn, became heavy on realization.

Vulcano was in good demand at a further slight upturn due to reports of a new strike of high grade ore.

New York Stocks

Prices on the New York Stock Exchange from the opening until the close had the following range:

Stocks	Open	High	Low	Close
Adams Express	69½	69½	68¾	69¼
Ajax Rubber	16½	16¾	16½	16¾
Alaska Gold	¾	¾	¾	¾
Allied Chemical	85	85	84	84¾
Allis Chalmers	47½	47½	47	47¼
Am Ag Chemical	41	41½	40¾	41½
Am Beet Sugar	41¾	42	41½	42
Am Bosch Mag	40¾	41	40¾	40¾
Am Can	44½	46¾	44½	46¾
Am Car & Fdy	120	120	120	120
Am Cotton Oil	26½	26½	25¾	25¾
Am Ice Sec	34	34	34	34
Am Int Corp	103½	104	103¼	103¾
Am La France	41¾	42	41¾	42
Am Linseed	31½	31½	31½	31½
Am Locomotive	39¾	40	39¾	40
Am Ship & Com	15¾	15¾	15¾	15¾
Am Smelt & Ref	59½	60½	59½	60¼
Am Steel Fdy	38¾	39¼	38¾	39¼
Am Sugar	72¾	73¾	72¾	73¾
Am Sumatra	33¾	34	33¾	34
Am Tel & Tel	124½	124½	124	124½
Am Tobacco	136¾	137¼	136	137¼
Am Woolen	103¾	104	103¾	104
Am Zinc	13¾	13¾	13¾	13¾
Anaconda	43¾	43¾	43¾	43¾
Associated D G	37¾	37¾	37¾	37¾
Atch T & S F	97¾	97¾	97¼	97¼
Atch T & S F pf	86½	86½	86½	86½
At Bir & Atl	4	4	4	4
At Coast Line	90	90	90	90
At antic Fruit	9	9	8¾	8¾
At Gulf & W I	31	31	30¾	30¾
Atlantic Refg	34½	34½	34	34
Baldwin Loco	106¾	107¾	106¾	106¾
Balt & Ohio	40¾	40¾	40¼	40¼
Balt & Ohio pf	50¾	50¾	50¾	50¾
Barnsdall B	24¾	24¾	24¾	24¾
Beth Steel B	49¾	49¾	49¾	49¾
Brooklyn U Gas	88	91	88	91
Burns Bros	126¼	126¾	126	126¾
Burns Brothers n	39¾	39¾	39¾	39¾
Butte C & Zinc	6	6	6	6
Butte Superior	22¾	22¾	22¾	22¾
Butterick	31	31	31	31¼
Cedar Oil	11¾	11¾	11¾	11¾
Calahan Zinc	4	4	4	4
Cal Packing	74	74	74	74
Cal Petro	20¾	20¾	20¾	20¾
Can Pacific	136¾	136¾	136¼	136¼
Cerro de Pasco	44¾	44¾	44¾	44¾
Chandler Mot	30¾	31	30¾	31
Chesa Cola	43¾	43¾	43¾	43¾
Chesa & Ohio	57¾	57¾	57¾	57¾
Chand Motors	13	13	13	13
Chic & Ohio	60	61¾	60	61¾
Chile Copper	14¾	14¾	14¾	14¾
Chi Gt West pf	18¾	18¾	18	18¾
Chi R I & P	23	23	23	23
Chi Rock Island	40¾	41¼	40¾	41¼
Chi St P & M	23¾	23¾	22¾	23¼
Chi St P&M pf	37	37	37	37
Chi Gas & Elec	79	80	79	80
Chi Pneumatic	48¼	48¼	48¼	48¼
Columbia Graph	3	3	3	3
Coop Tob Rec	71¾	72¾	71¾	72
Con Can Co	61¾	61¾	61¾	61¾
Con Gas	107¼	107¼	105¾	105¾
Con Textile	14¾	14¾	14¾	14¾
Con Products	104¼	104½	103¾	104
Corn Products	25	25	25	25
Crucible	68	68	68	68
Cuban Am Sug	25¾	26¾	25¾	26¾
Cuban Cane Sug	18¾	18¾	18¾	18¾
Cuban Cane pf	85	85	85	85
Del & Lack	114	114	113	113
Den & Rio Grande	14¾	14¾	14¾	14¾
Denver & Rio G pf	34¾	34¾	34¾	34¾
Distillers Sec	14¾	14¾	14¾	14¾
Dome Mines	24¾	24¾	24¾	24¾
Duc Storage Bat	143¾	144¾	143¾	144¾
Eastman Kodak	104	104¾	103¾	104¾
Erie	13¾	13¾	13¾	13¾
Erie 1st pf	22¾	22¾	22¾	22¾
Famous Players	81¾	84¾	81¾	84¾
Fisk Rubber	16¾	16¾	16¾	16¾
Freeport Tex	45¾	45¾	45¾	45¾
Gen Asphalt	60¾	61¾	60¾	61¾
Gen Electric	144¾	144¾	144¾	144¾
General Electric	165¾	166¾	165¾	166¾
Gen Motors	10¾	10¾	10¾	10¾
Goodrich Rubber	48¾	48¾	47¾	47¾
Goodby	27	27	27	27
Gt N & Davis	36	36	36	36
Gt Northern Ore	34½	36	34½	35¾
Gt Northern pr	78½	80¾	78½	80¾
Gulf States St	80¾	80¾	80¾	80¾
Hupp Motors	10¾	10¾	10¾	10¾
Hudson Motors	26¾	26¾	26¾	26¾
Illinois Central R R	100	100	100	100
Inspiration	49¾	49¾	49¾	49¾
Indian Refining	17	17	17	17
Interborn Con pr	65	65	64	64
Int Harvester	92	92	92	92
Int Nickel	12¾	13	12¾	13
Int Mer Marine	16¾	16¾	16¾	16¾
Int Mer Marine pf	50	50	50	50
Int Paper Co	49¾	49¾	49¾	49¾
Invincible	17¾	17¾	17¾	17¾
Iowa Oil	4¾	4¾	4¾	4¾
Kansas City So	23¾	23¾	23¾	23¾
Kelly Springfield	46	46	45¾	45¾
Kelly Tire	46	46	45¾	45¾
Kelsey Wheel	9¾	9¾	9¾	9¾
Kennecott	16¾	16¾	16¾	16¾
Keystone Tire	24	24	23¾	23¾
Lee Rubber	23¾	23¾	23¾	23¾
Lima Loco Wks	102¾	102¾	102¾	102¾
Loew's Inc	14¾	15	14¾	14¾
Lorillard Co	74	74	74	74
Mack Trucks	115	115¾	113	113
Maxwell Motors	12¾	12¾	12¾	12¾
Middle States	15¾	15¾	15¾	15¾
Mid-vale Steel	30	30¾	29¾	29¾
Miami Copper	20¾	20¾	20¾	20¾
Missouri Pac pf	54¾	54¾	54¾	54¾
Mont Power	50	50	50	50
Nat Lead	87¾	89¾	90	90
New Cen Copper	14¾	14¾	14¾	14¾
New Haven	21¾	21¾	21¾	21¾
N Y Central	81¾	83	81¾	83
Norfolk & West	109	109	109	109
Northern Pacific	80½	82	80½	81¾
Ohio Fuel & Sup	29¾	29¾	29¾	29¾
Ohio Cities Gas	57¾	57¾	57¾	57¾
Ohio Gas	49¾	49¾	49	49
Ontario Silver	4¾	4¾	4¾	4¾
Pan Am Pete B	52¾	52¾	52¾	52¾
Pan Am Pete	38	38	37¾	38
Penn Ice Seal	39¾	39¾	39¾	39¾
People's Gas	78	78	78	78
Pere Marquette	27¾	28¾	27¾	28¾
Philadelphia	36¾	36¾	36¾	36¾
Pittsburgh Coal	34¾	34¾	34¾	34¾
Pittsburgh Steel	74	74	74	74
Pierce Oil	8	8	8	8
Pierce Oil pf	49¾	49¾	49¾	49¾
Press Steel Car	49	49	49	49
Pullman	117	118¼	117	117¾
Punta Alegre	42	42	42	42
Pure Oil Co	30¾	30¾	30¾	30¾
Ray Con	14¾	14¾	14¾	14¾
Reading	74	74	74	74
Republic Steel	92	92	91¾	92
Rep Iron & Steel	51	51	51	51
Royal Dutch	62¾	62¾	62¾	62¾
St Louis S W	26¾	26¾	26¾	26¾
Sears-Roebuck	67	68	67	68
Seneca Copper	13	13	13	13
Sinclair Oil	20¾	21¾	20¾	21¾
Sloss-Sheffield	87	87	87	87
South Pacific	90¾	90¾	90¾	90¾
So Railway	20¾	21¼	20¾	21¼
Stewart-Warner	36¾	36¾	36¾	36¾
Studebaker	101¾	102¼	101¾	102¼
Sub Boat Corp	6¾	6¾	6¾	6¾
Superior Oil Co	54	54	54	54
Tenn Copper	19¾	19¾	19¾	19¾
Texas Co	44¾	44¾	44¾	44¾
Tex Gf Sulph Co	43¾	43¾	43¾	43¾
Texas & Pacific	33¾	33¾	33¾	33¾
T P Coal & Oil	26½	27¾	26½	27¾
Tobacco Prod	61½	62¼	61½	62
Trans Con Oil	7¾	7¾	7¾	7¾
Union Oil	18	18	17¾	17¾
Union Pacific	124¾	125¾	124¾	125¾
United Fruit	146¾	146¾	146¾	146¾
United Drug	70	70	70	70
United Retail	40¾	40¾	40¾	40¾
U S C I P	39¾	39	38¾	39¾
U S Food Prod	64	65¾	64	65¾
U S Alcohol	48¾	48¾	48¾	48¾
U S Realty	60	60	60	60

FRANCO-AMERICAN LOAN OPENS UP FIELD

U. S. Should Discriminate Between Governments and Private Undertakings

By C. B. EVANS.

Chicago, March 14—The banker sits behind his desk, and you notice that every bulge peculiarly, so much indeed that there is real danger that he will knock the glasses off his head. The provocation was a pair of two bond issues Monday: the Franco-American Industrial Development Corporation issue of 7½ per cent. debentures, and the 7's of the Secondary Consolidated Oil Corporation, which has steered itself up to the bank manager so often.

It may have been coincidence, but not the reason for the banker's astonishment. That reason is found in the greatest turnoff of financial conditions that have ever occurred in history, so much greater than any other as to be out of comparison.

This banker was a severe sort of fellow a year ago. Two years ago, when merchants, speculators and farmers were shouting giddy half days and thought they were soaring on the wings of prosperity. He made them come down to earth, liquidate, get some sense somewhere. The liquidation, so far as concerns the biggest units of business, has been practically completed and the banker who insisted that it had been predicted to the bankers two years ago they would have made a fine record.

STRONG IN CASH.

It is noted by one who has been in the inside of things that the annual reports now coming out, showing enormous losses, disclose a strong cash position. "Some let loose to poor" said these corporations to each other and they proceeded to mark down, but also to conserve cash.

They are smaller than they once were, but it is because they have let a lot of weight work out of their stomachs. Of a marvelous transformation, but the companies, and by no means the rest of us, have something like solid ground to stand on and an athletic condition which will enable them to go forward to future activities in fighting trim.

It has been wickedly suggested by some persons that certain corporations have made a good deal worse by their Federal tax liability in view, but possibly that has been done by some instances, but if so the ferret will find that out. Indeed will find a lot of things while he is about it. The Franco-American loan brings up the question of the extent to which we should continue to furnish capital to other countries.

LOANS FOR SOUTH AMERICA.

The Franco-American loan is for the advisability of a loan to a concern backed by Schneider and Company, one of the great banking houses in France of machinery in the world. It is only surprising that the borrowing should be only $5,000,000 when such a rate as 7.60 but the Franco-American is producing concern and that the war damage to Europe that he insists on a liberal interest.

More foreign loans are to be submitted to our people in the near future and if we only stick to good private undertakings and severely cut off all European governments as borrowers, we shall show a reasonable discrimination. To South American governments we may lend knowing that thus we shall be promoting our own trade interests.

Doubtless the next important thing will be a South American loan of the world for American money. One may say without much qualification that they should. Certainly countries are creators and the European countries are destroyers. We are not wish to invest any more money in destruction.

Another important thing is that we can repair not only ourselves but that we should help to repair the world as the main furnishing the quick capital of the world, and the reason for it is the fact that we have a country that nature has given us, and, second, in the wisdom and efficiency of our people, we have developed productive manufacturers and merchants were rushing through the first of 1919 and 1920 to the edge of a precipice threw the lariat over them and pulled them back. They had to find them what they had got to do.

(Copyright, 1922, by Public Ledger Co.)

New York Stocks

Stocks	Open	High	Low	Close
U S Rubber	61¼	62	61	62
U S Steel	94½	95	94¾	94¾
U S Steel pr	117	117	117	117
Utah Copper	63¾	63¾	63¾	63¾
Vanadium Corp	38¾	39	38¾	39
Va-Car Chem	36	36	36¾	36¾
Virginia Iron	37¾	37¾	37¾	37¾
Wabash	7¾	8¼	7¾	8¼
Wabash pf A	23¾	24¾	23¾	24¾
West Maryland	10	10	10	10
West Pacific Ry	19½	19½	19½	19½
West Electric	49¾	49¾	49¾	49¾
Westinghouse	57¾	58	57¾	57¾
Wheel & L E	23¾	23¾	23¾	23¾
White Motors	40¾	41	40¾	41
White Oil	10¾	10¾	9¾	10
Wilys-Overland	8¾	8¾	8¾	8¾
Wilson & Co	39	40	38½	40
Worth Pump	49¾	49¾	48¾	48¾

*Ex-dividend.

EARNING STABILITY PROVED

COSDEN

How the Company was benefited by the acquisition of Atlantic Petroleum, dividend requirements compared with earnings, analysis of capitalization, and what is in view for the company, is the subject of an exhaustive article, which will be sent

FREE ON REQUEST

WITHINGTON & CO.

27 State Street, Boston

Private Branch Exchange, Main 8300

Boston Stocks

Prices on the Boston Stock Exchange from the opening until the close had the following range:

Stocks	Open	High	Low	Close
Am Pneu Serv	3	3	3	3
Am Pneu Serv pf	14	14	14	14
Am Tel & Tel	124½	124½	124½	124½
Am Woolen	97¾	99¾	96¾	96¾
Am Woolen pr	108	108	107	107½
Am Zinc	15	15	15	15
Anconing	110	110	110	110
Ancona	49¼	49¼	49¼	49¼
Arizona Com	9¼	9¼	9¼	9¼
At Gulf & W I	31	31	31	31
Atlas Tack Corp	16¼	16¼	16¼	16¼
Barnsdale Corp	21	21	21	21
Booth Fisheries	7¾	7¾	7¾	7¾
Boston & Maine	14¾	15	14¾	14¾
Boston & Maine	19½	20	19¾	19¾
B M I pr Cl A	41	41	41	41
B M I pr Cl B	41	41	41	41
B M I pr Cl C	88	88	88	88
B M I pr Cl D	82	82	82	82
Boston & Prov	142	142	142	142
Boston Elevated	74½	74¾	74¼	74¼
Cal & Arizona	88¾	89	88¾	88¾
Cal & Hecla	277	280	275	280
Cannon Mill Min	13¾	13¾	13	13¾
Chicago Junc pr	85	85	85	85
Chile Copper	14¾	14¾	14¾	14¾
Cruche Steel	58½	58½	58½	58½
Cuba Cane Sug	17¾	17¾	17¼	17¼
Cuba Cane pf	74	74	74	74
East Butte	11¼	11¼	10¾	11
East Mfg Co	13½	13½	13½	13½
East Steamship	59	59	59	59
Edison Electric	162	163	162	162¾
Elder Corp	18¾	18¾	18¾	18¾
Franklin Min	1¾	1¾	1¾	1¾
Fair Haven Hl	34¼	34¼	34¼	34¼
Gray & Davis	17¾	17¾	17¾	17¾
Greenfield Tap	25	25	24½	24½
Hancock	23¾	23¾	23¾	23¾
Int Cement Corp	30	30	30	30
Island Creek	102¼	103½	101¾	103½
Lamson Co	21¾	21¾	21¾	21¾
Isle Royale	23¾	24	23¾	24
Kelsey Wheel	9¾	9¾	9¾	9¾
Lake Copper	2¼	2¼	2¼	2¼
Lake Torpedo	11¾	11¾	11¾	11¾
Lowe's Theatres	10¾	10¾	10½	10½
Maine Central	31	31	31	31
Mass Gas	71	71	71	71
Mass Gas pr	66	66	65½	66
Mex Metal Co	22¾	23¼	22¾	23¼
Mid States Oil	13¾	13¾	13¾	13¾
Miss Riv Power	20¾	20¾	20¼	20¼
Miss Riv Pow pf	70¾	70¾	70¾	70¾
Mohawk	59½	60	59½	60
National Leather	17¾	17¾	17¾	17¾
New Cornelia	17¾	17¾	17¾	17¾
N E Oil Corp	3¼	3¼	3¼	3¼
N E Telephone	112	112	111	111½
New Haven R R	18½	18½	18	18¼
North Butte	2¼	2¼	2¼	2¼
Oil Dominion	24¼	24¼	24¼	24¼
Osceola	32¾	32¾	32¾	32¾
Pacific Mills	47	47	47	47
Pierce-Arrow	16¾	16¾	16¾	16¾
Punta Alegre Sug	42¼	42¼	42¼	42¼
Punta Sugar	42	42¾	42	42¾
Reece But Hole	18¾	18¾	18¾	18¾
St Mary's Land	41¾	41¾	41¾	41¾
Seneca Copper	14	14	14	14
Swift & Co	103½	103½	103	103½
Swift & Co	103½	103½	103	105
Swift Internat	22¾	23	22	22
Torrington	100	100	100	100
Trinity Min Corp	2	2¼	1¾	2¼
Tuck Tube pf	2¼	2¼	2¼	2¼
United Drug 1st	45	44½	45	
United Fruit	141	141	140½	140½
United Shoe	49¾	49¾	49¾	49¾
U Shoe Mch pr	28	28	26	26
U Shoe Mch B	29¾	30	29¾	30
U S Smelting pf	44	44½	43¾	44½
U S Steel	94¾	95	94¾	95
U S Steel pr	117	117	117	117
Utah Con	3	3	2¾	3
Venture Oil	22¾	23¼	22¾	23¼
Waldorf Sys	20¾	20¾	20¾	20¾
Waltham Wat pr	38	38	38	38
Warren Bros	25¾	25¾	25¼	25¼
Warren Bros pr	75	75	75	75
Warren Tel pr	49	49	49	49
W R K Co	19	19	19	19
W R K Co pr	59	59	59	59
Wickwire Spen	13¾	13¾	13¾	13¾

GOVERNMENT BONDS.

Liberty 3½s	98 64	98 64	98 64	98 64
1st 4s 1932-47	97 24	97 24	97 24	97 24
1st 4½s 1927 42	97 24	97 24	97 24	97 24
2d 4½s 1927	98 54	98 44	98 44	98 44
3d 4½s 1928	98 54	98 44	98 44	98 44
4th 4½s 1933-38	97 24	97 24	97 24	97 24
Victory 4¾s	100 04	100 04	100 04	100 04
Vic Reg 4¾s	100	100	99 64	99 64

BONDS.

At Gulf W I 5s	82¼	83	82¼	82¾
Chi Junc R 4s	78½	78½	78½	78½
Chi Junc R 5s	87	87	87	87
Hood Rub Co 7s	96¾	96¾	96¾	96¾
Int Cement 6s	103½	103½	103½	103½
Mass Gas 4½s	90	90	90	90
Mass Gas 4½s pr	90	90	90	90
New Riv Pow 5s	91	91	91	91
N E Tel 5s	95½	95½	94½	94½
Swift & Co 6s	91¾	91¾	91¾	91¾
Swift & Co 5s	91¾	91¾	91¾	91¾

*Ex-dividend.

U. S. Steel's 1921 Deficit

By Cosmopolitan News Service.

New York, March 14—The United States Steel Corporation has charged off $46,000,000 to its depreciation and sinking funds during 1921 and ended the year with a deficit of $14,001,000, said a statement published by the United Steel Corporation. The United States Steel, it is stated, now has a balance for accrued depreciation and funds of $250,000,000.

London Market

London, March 14—The stock exchange had an indecisive trend. Consols, 54¾; British funds, 54¾; Anglo-French 5s, 95; Anglo-Persian, 5¾; Rio Tinto, 35; Rhodesian, 1¾; Shell Transport, 5¾; Rand Mines, 2; Money 3½ per cent. Discount rates, short bills, 3 5-16 to 3½; three months bills, 3 5-16 to 3⅜, per cent.

Funds for Consolidated Gas

Washington, March 14—As the U. S. supreme court has ordered injunction to be issued in mandate in Consolidated Gas case, the Public Service Commission can now spend funds now deposited with a referee.

Metal Market

New York, March 14—Electrolytic copper, spot, all positions offered 12¾. Lead, spot, New York unchanged at 4.25. Spelter, spot, March offered 4.70; April offered 4.75.

S.O. of Indiana

Broadening influences comprehending future prosperity evidenced in this gigantic company's affairs.

We have studied the situation and have visualized it in a neat brochure now ready for distribution to those legitimately interested.

For many years we have paid assiduous attention to the oil stocks and are prepared to furnish complete information on any company that attracts your attention.

For Indiana data request W 4

L. L. WINKELMAN & CO.
62 Broad Street, New York
Telephone: Broad 6470

DIRECT PRIVATE WIRES TO KRAMER BROTHERS AND ALL PRINCIPAL MARKETS

Business Brevities

By Cosmopolitan News Service.

The annual statement of Canadian Pacific Railway shows a total income after deduction of charges and taxes, of $33,169,976, equal to an earning of $11.51 on the common stock, a year ago the report showed $32,344,083 profits, equalling earnings of $12.29 a share.

Anthracite shipments during February showed marked increase over previous two months, according to announcements from Philadelphia today. The total was 5,239,014.

Report forecasts of the forthcoming annual report of the American International Corporation estimate a profit before deductions of less than $200,000, against $1,783,467 in 1920.

Sinclair Oil announces it has spent more than $60,000,000 in two years in increasing its production and in affiliated companies.

A conference of the anthracite coal industry opens in New York today in an attempt to prevent the coal strike.

Famous Players-Lasky announces 1921 earnings at the rate of $19.01 per share on common stock, a $2 increase from the previous year.

In Gar

ALL THE FAMILY MAY JOIN IN FAMOUS TITLES TEST

This is the twelfth day of the Boston American's $5,000 Famous Titles Picture Test, a competition of skill and ingenuity open to every reader of this newspaper.

The Boston American is printing 60 Test drawings, in manner like that which is printed today, and invites its readers to see if they can find and write the Correct Titles.

To those who at the close of this fascinating entertainment, send in the largest numbers of Correct Titles, this newspaper will pay 21 awards in cash, as follows:

First Award	$1,000
Second Award	750
Third Award	600
Fourth Award	400
Fifth Award	300
Sixth Award	200
Seventh Award	150
Eighth Award	125
Ninth Award	50
100 Awards of $10 Each	1,000
$10 Awards of $5 Each	550
Total	$5,000

YOU WRITE TITLES.

Every member of the family may participate in this alluring picture game, and each may send in an individual set of answers at the close of the Test.

The Test artist has drawn 60 pictures, each illustrating a famous title. YOU present these pictures without their titles. YOU are to write the titles.

In order that you may not be entirely without a clew or a suggestion, the Correct Title is printed daily in a List of Titles which will be found on the same page as (and usually in close proximity to) the Test Drawing.

Look at today's drawing. Take today's List of Titles. In this list will be found one title which fits the picture better than any other title in the list. Other titles may appear to fit the picture. The Correct Title fits it best. This will be true every day.

CUT OUT PICTURES.

If you are only today making up your mind to enter the Test and compete for the $1,000, or any other award, all you need to do is cut out and preserve today's picture. Hold it until the close of the Test, when your entire set of pictures must be sent in at one time. It will be well to cut and preserve the List of Titles, too. You may want to refer back to it in connection with today's picture. The List of Titles is NOT to be sent in at the close of the Test.

To join the Famous Titles Test, all that is necessary is that you begin writing out the titles and writing titles. You do not need to notify the Boston American. Enrollment is unnecessary. There is no call for registration. Begin!

Back numbers of the pictures are not immediately available. Abundance through the Test the Test Editor hopes to be supplied with them. He can purchase nobody a complete set, or any great number of pictures, but he will do his best to supply the participant who begins today.

There are two things that every participant in this Test should do immediately:

READ THE RULES.

The first is to read the Rules of the Test.

The second is to place a standing order for the Boston American with your regular newsdealer.

While he likes to write letters, and is happiest when he can be of service to contestants, the Test Editor does not like to write unnecessary letters. Fully one third of all the letters he has come to him have would be written if the contestant first would read the rules.

No person likes to enter upon a contest of this kind and, having followed it thus far, find that he has asked for his Boston American after the dealer is "all sold out."

You want to be sure of your paper every day. You want it while it is new. Have yourself a lot of bother, and some expense, by telling Mr. Newsdealer today that you are following the Famous Titles Picture Test and MUST have the Boston American regularly. If there is no obliging newsdealer close at hand you can have the paper sent to you direct from this office. Participants who run into the "all sold out" complaint will confer a favor by notifying the Test Editor, 83 Summer street, Boston 8, Mass. Please give the newsdealer's name and say what hour he was "all sold out." No contestant can be more desirous of getting the paper than he wants it than the Boston American is to have it there.

IN THURSDAY'S PAPER.

The story of the present $5,000 Book Title Picture Test will be told in detail in these columns on Thursday of this week, the day of the Test, when Thursday's Boston American will give the names and addresses of the 219 prize winners, the List of Titles, too. You may want to refer back to it in connection with today's picture. The List of Titles is NOT to be sent in at the close of the Test.

To join the Famous Titles Test, all that is necessary is that you begin writing out the titles and writing titles. You do not need to notify the Boston American. Enrollment is unnecessary. There is no

Total number of pictures, 60. Cut out and save them from day to day. Send in nothing before close of the test. Date of sending in sets of answers will be announced upon the appearance of Picture No. 60.

Title Is.....
(Write the Title on This Line)

Name .....

Street Address.....

City..... State.....

Famous Titles Test

The Correct Title Is Here

One of these titles fits Famous Titles Test Drawing No. 12 better than any other title in the list. That title is the Correct Title. Write it on appointed line. A List of Titles will be printed daily throughout the Test.

Were You on the Mountain?
The Wandering Wind
The Silent Multitude
A Night in June
The Exile's Hope
Blessings of Peace
Oxford County
Travels by the Fireside
My Lost Youth
I Hear Along Our Street
Footsteps of Angels
Under the Oak
The Doors
The Hillside Cot
At Morning
The Cow
Farewell to the Farm
The House Beautiful
My Kingdom
Next Edge
The Point of View
The Sun's Travels
Will o' the Mill
Wandering Willie
Don't
If
The Shadow Row
The Farmer
An Illustrated Story
My Best Friend
Flous
Proverbs
The Cottager and His Landlord
Before the Explosion
Catch the Sunshine
The Dead Bird
My Wish
Dear Is My Little Native Vale
Memory!

Title Is .....
(Write the Title on This Line)

Name .....

Street Address .....

City ..... State .....

Through an oversight the "coupon" was omitted in some of yesterday's editions. Two coupons, therefore, are printed today. Please use one of them in connection with Test Drawing No. 11.

Rules of the Titles Test

The Boston American Famous Titles Test is a test of skill and intelligence open to all readers of the Boston American, irrespective of age or to any one living in New England States.

Two hundred and nineteen cash awards will be given to the persons sending in answers who submit the largest percentage of correct titles to the pictures printed and published one each day for sixty days consecutive Sundays excepted in the Boston American.

All employes of the Boston American and their families are absolutely barred from participating in the contest.

The test will consist of sixty pictures, each representing a famous title, to be printed, one each day, in the Boston American, the first picture appearing on Tuesday, March 14, 1922.

Participating in any other contest which has been run, which is now running or which may be run by the Boston American will not debar anyone from entering the Test.

Every participant or any or all members of a family will be allowed to send in one set of pictures but each set must contain only ONE TITLE to each picture, and no participant shall be entitled to more than one award. Not more than one cash award shall be given to any one family.

Each and every title must be written or printed in the space furnished by the Boston American, or on a page of some book form of like character accompanied by a picture furnished by the Boston American, or a tracing of same, and no duplicate titles to any picture, residence, etc., of the participant on each individual set.

Do not send your titles in any "list" form, that is, do not write titles under the number of the picture.

In case there are no complete sets of correct titles, awards will be given to the person submitting the nearest correct solutions, giving weight to skill and judgment.

In case of a tie awards will be made on the basis of neatness, intelligence and originality, but if the tie cannot be decided in this manner duplicate awards will be given for similar awards.

Under no circumstances should participants send in their titles before the close of the Test, as any sent in before the last picture is printed will not be considered. Hold your titles from day to day and at the end of the Test arrange them in numerical order and then send them in all together at one time.

Time will not be a factor in making the awards. The first titles sent in after the Test closes will stand on an equality with the last time limit which will be announced later.

All correspondence or messages containing titles must be legibly addressed as follows: "Famous Titles Editor, Boston American office, Boston 8, Mass., P. O. Box 239," and each envelope or package must bear the name and address of the sender legibly written or stamped on the upper left-hand corner.

As all pictures in the Test will contain words or printed matter, it is necessary to absolutely accurately that the packages in which answers are sent by mail or express charges goes to the postoffice in first-class matter. The Boston American reserves the right to refuse to consider any sets of titles on which postage or postal delivery are not fully prepaid.

There will be no title or answer book to buy. Lists of Famous Titles, the pictures of which will appear in the Test, will be printed in the Boston American.

Participants who desire further information should address Famous Titles Editor, Famous Titles Editor, No. 80 Summer street, Boston 8, Mass. Questions will be answered as far as newspaper limitations permit by the Boston American. If participants desire personal replies they should enclose stamped and self-addressed envelopes.

The Boston American reserves the right to change the rules governing the Test in any way it may deem necessary for fairly conducting the Test, and to make any and all decision of the Boston American Test Editor on any question which may arise which is not specifically fixed, and the entry of a participant in this Test shall be deemed an acceptance of these rules and regulations now made or to be made.

JEWISH RELIEF IS CERTAIN OF $17,000,000

New York, March 14.—Actual cash and pledges totaling $14,009,624.19 in hand and a total of $17,319,000 assured by April 1, is the record of the nations' campaign for $14,000,000 for relief of Jewish war, pogrom and famine sufferers in Eastern Europe, National Chairman Felix M. Brown announced in a preliminary report.

Eight of the forty-eight states are now reported completed with the quotas. Over $1,000,000 was given by non-Jews, Mr. Brown said, in this enterprise which is supported by any humanitarian effort by the Jews of America.

"The world," said Mr. Brown in summing up, "is surely a wonderful demonstration of human sympathy and charity, when Americans, Christian Jews in particular may well feel proud, especially as it came at a time when America was experiencing following a period of unexampled expansion and prosperity.

BILL TO STOP WOMEN SMOKING IS KILLED

The State Senate has approved the adverse report of the Legislative Committee on the petition of Representative Charles Shulman of Quincy, urging legislation against smoking by women in hotels and other public places. The report was accepted without debate. This kills the bill.

Deaths in Boston

The following is a list of deaths reported in Boston for the week ending March 11:

Daniel A. Meares, 40 years, No. 509A Dorchester avenue, South Boston, March 10.
Mary Ann Walsh, 70 years, No. 5 Cambridge street, Charlestown, March 12.
Joseph Cohen, 2 months, No. 86 Causeway, Roxbury, March 11.
Francis Cassidy, 1 year, No. 90 Cambridge, Dorchester, March 11.
Mary Ann Walsh, 70 years, No. 61 East Broadway street, South End, March 12.
Mary Ann Walsh, 70 years, No. 128 King street, Dorchester, March 11.
Phillip Walsh, 62 years, No. 59 Seventh street, South Boston, March 12.
Dennis Driscoll, 52 years, No. 179 West Fifth street, South Boston, March 12.
Flora L. Bates, 45 years, No. 208 Harvard street, Brookline, March 12.
Mary E. Hamilton, 70 years, No. 86 Bowdoin street, Dorchester, March 10.
Margaret Kelley, 1 year, No. 19 Dorset street, Jamaica Plain, March 11.
George Wilkinson, 1 year, No. 64 Cambridge street, Charlestown, March 10.
Joseph Wm. Cotter, 1 year, No. 214 Bowdoin street, Dorchester, March 12.
Irene Edwards, 3 months, No. 2 Gifford street, North End, March 12.
Paul Hollerman, 61 years, No. 128 King street, Dorchester, March 11.
Mary Ann Walsh, 70 years, No. 61 Batavia street, Back Bay, March 10.
Elizabeth Pierce, 2 years, No. 225 Border street, East Boston, March 12.
Anna M. Larson, 1 year, No. 883 Parker street, Roxbury, March 11.
Joseph Cohen, 2 months, No. 86 Causeway, Roxbury, March 11.
Lillian Hopkins, 9 years, No. 16 Hiab street, Dorchester, March 12.
Adeline Lawrence, 46 years, No. 108 Orleans street, East Boston, March 12.
Lillian Hopkins, 9 years, No. 16 Hiab street, Dorchester, March 12.
Paul Hollerman, 61 years, No. 128 King street, Dorchester, March 11.
Mary Ann Walsh, 70 years, No. 61 Batavia street, Back Bay, March 10.
Elizabeth Pierce, 2 years, No. 225 Border street, East Boston, March 12.
Anna M. Larson, 1 year, No. 883 Parker street, Roxbury, March 11.
Joseph Cohen, 2 months, No. 86 Causeway, Roxbury, March 11.
Lillian Hopkins, 9 years, No. 16 Hiab street, Dorchester, March 12.
Adeline Lawrence, 46 years, No. 108 Orleans street, East Boston, March 12.
William J. Carey, 1 year, No. 63 Harvard street, North End, March 12.
Bartholomew Flaherty, 48 years, No. 112 Second street, South Boston, March 12.
Gaetano Cendella, 9 months, No. 42 Commercial street, North End, March 12.
Esther Stiles, 25 years, No. 46 Parker street, Charlestown, March 12.
Catherine Falvey, 62 years, No. 37 Seaside street, Roxbury, March 12.

BE EQUIPPED FOR THE CONTEST

WEBSTER'S NEW INTERNATIONAL DICTIONARY

Delivered on payment of $1.00 and small monthly payments thereafter

1922 WORLD ATLAS FREE to Boston American Readers

This Reference Library in dictionary form answers with final authority questions which arise in home, office, school or shop.

Fee full information write or call

J.Q. ADAMS & CO.
159 Boylston St. (Seventh Floor)
BOSTON, MASS.
Telephone Beach 752

'DEARIE' TALK FEATURE

DIVORCE CASE

Wife Charges Husband Made No Secret of His Love for Another

Worcester, March 14.—According to testimony offered in the hearing of Mrs. Christine L. Amaden's suit for a divorce from Arthur Amaden, the latter made no secret of his love for another.

Over the telephone at home, witness testified she heard: "Do you love me as much as ever, dearie? Why, I love you just right!"

A Quincy physician testified he had rendered professional services to a woman called Ruth Amaden and had sent his bill to Arthur Amaden.

The name of Ruth Tuttle of Quincy was frequently mentioned as the young lady Amaden so endearingly addressed.

"WORCESTER RED" IS HELD AS FUGITIVE

Worcester, March 14.—Morris Handleman, twenty-six years old, known as "Worcester Red," is under arrest here on the charge of being a fugitive from justice. He is said to be wanted in Troy on a charge of delivering forged larceny. He was arrested on a charge of attempting to steal diamonds in Troy, was held in $10,000 bail, but later the bail was reduced to $1,000. The police say they have accepted bail as soon as it was reduced.

ARREST IS PROMISED IN BRUNEN MURDER

Riverside, N. J., March 14.—Detectives are working on five clues in their search for the slayer or slayers of John T. Brunen, circus showman shot to death in his home last Friday night. Prosecutor John Speer said today an arrest would be made soon. The slain man's funeral was held today.

DIAZ, MEXICAN BANDIT, FACES FIRING SQUAD

Nogales, Ari., March 14.—General Francisco Diaz, bandit who was captured by Federal troops at Guaymas, was executed at Ortiza, military headquarters for the State of Sonora, according to word received here. Diaz has terrorized the west coast for several months, operating at the head of a band.

PRESIDENT IN POLITICAL ROW WITH WOMEN

Republican Ladies Present Advances of Their Rival Party

By WILLIAM HARD
(Cosmopolitan News Service Staff Correspondent.

(Copyright, 1922, by the Cosmopolitan News Service.)

Washington, March 14. — The President has certainly let himself in for a grand little scrap with the ladies who invite him to political functions.

He has consented to attend the opening of the building of the National Woman's Party in Washington this month. It becomes clear, then, that the women members of the National Legislative Committee of the Republican Party contemplate the view that the President belongs to the Republican Party and that for him to go and do anything whatever for any other political party is behavior which must cause them grave concern.

The serious political point of the business is that the National Woman's party is supporting a proposed amendment which would forbid Congress to place any legal disabilities upon women. It is claimed by Working women and by Democratic associations in such bodies as the Women's Trade Union League that this amendment would jeopardize progress and would also prevent the Congress from passing laws for the purpose of giving special protection to women in industry. Meanwhile the women members of the Republican National executive committee have been making special efforts to get the votes of Working women for the Republican party.

Thus the situation produces the following lineup.

SCORES PARTY'S METHODS.

While the Democratic members of the Republican national executive committee are soliciting the votes of working women, the working women, as they showed in the recent convention of the Women's Trade Union League in Washington, are opposing the new proposed amendment of the National Woman's party and are therefore opposing the National Woman's party. At the moment the President consents to attend the opening of the building of the National Woman's party—and the cause which will be the opening also of the fall agitation for the National Woman's party amendment—he will soon in the act of seeming to give his blessing to that agitation.

Observing Mrs. Medill McCormick in a gallery of the Senate, I sought to discover with her help what the National Woman's Party thinks from the standpoint of her membership on the Republican National Executive Committee.

Mrs. McCormick instantly and with great rapidity said:

"The methods of the National Woman's Party and the individuals are far truly distasteful to me, and while I am not specific I can say that I personally am absolutely sure that 98 per cent. of the organized Republican women of this country have the same view of the methods of the National Woman's Party and of the individuals of it."

ANGLO-JAPANESE PACT.

Passing from American to international politics there is nothing adding than the present position of the British in Washington. The British reality get attacked with equal vigor by both Republicans and by the opponents of the treaty now before the Senate. Consider the attitude of the British Government to Anglo-Japanese alliance and toward the four-power pact.

The Anglo-Japanese alliance is much more of a danger to the British empire than it is to the United States. In a war between the United States and Japan it would be inevitable that the Canadians and the Australians and the New Zealanders would sympathize with the United States and, if necessary would right on the side of the United States. Then Britain itself—and Canada—Japan the British empire would be disrupted.

CHARGED WITH FRAUD ON STOREKEEPERS

Northampton, March 14.—Stephen Lithman of Bridgeport, Ct., was captured by Officer Arthur Murphy, charged with defrauding three Northampton storekeepers of $42 each. Murphy, police say, was to go into a store and tell the merchant for something that he committed going in the rear of the store. When the merchant returned, Lithman would produce an article which he claimed had been purchased previously and would ask for the money back. The article in each case proved to be something taken from a counter while the merchant had been in the rear. Lithman was captured in a paint store.

FIND LIGHTED CANDLES IN OIL-SOAKED STORE

Fairfield, Me., March 14.—Two lighted candles set in a quart can of two kerosene cans standing in every room of a kerosene-soaked storehouse in the basement of the business block at the corner of Main and Lawrence streets were discovered by Chief Joseph Gurney when he was called by Claude Turcotte, who was in the basement of the building today. Sheriff John A. Gerrish of Skowhegan and Deputy Sheriff Wallace Hill of Fairfield questioned the owner, but no arrests have been made.

Church Clubs' Meeting

William Lyman Underwood will address a union meeting of the Men's Clubs of the First Congregational Church and the Church of the Epiphany, the Men's Class of the First Baptist Church and the Lay Leaguers of the Trinitarian Church in the vestry of the First Congregational Church, Winchester, this evening. His subject will be "Adventures in the Land of Sunshine."

ICE, CHESTS AND STORE FIXTURES
For Grocers, Markets, Restaurants
Whitman Co.—Sullivan Sq.

DESKS, SHOWCASES, ETC.
FOR SALE—1 bookkeeper's desk, 1 roll top and 1 flat top desks. HOMER F. LIVERMORE, Inc., 85 Pearl st.

BUSINESS OPPORTUNITIES
Agency for sale, 27 Highland Park av.

Classified Advertising

Read for Profit Use for Results

FURNISHED ROOMS

ROOMS—MISCELLANEOUS

HOTEL WATERSTON
6 Bulfinch Place—Steam heated rooms, $3 night, $15 week; garage; also apartments.

HOTEL WASHINGTON
PENNANT—Location now unsurpassed; 200 rooms with bath, $1.50 up; with or without meals.

FURNISHED ROOMS—CAMBRIDGE
BROADWAY, 20—Sunny rooms, $2.50 up; $5.00 up; sold transient; reference after 6PM.

FURNISHED ROOMS—ROXBURY
WARREN, 1262—Nicely furnished rooms in private family, with kitchenette, $4 and $5; also 3 rooms, $18; adults; references.

FURNISHED ROOMS—SOUTH END
GREENVILLE, 81—Large front room, light, heated; $10; Tremont car. Beach 6046.

ROXBURY, 87 Ida—Large front room, suitable for 2 men; steam heat; also 1 room, $3.50.

WARREN, 87, 208—Nicely furnished room, $3.50 week; 2 men.

FURNISHED ROOMS—SOUTH END
PEMBROKE, 87—Clean, comfortable rooms, $3 and $4 week; 2 persons.

WEST BROOKLINE, 97, 159—Large sunny room, suitable for 2 gentlemen; $4 each.

rooms, $3.50 and $4 week; 2 persons.

ROXBURY, 87, 208—Large front room, suitable for 2 men; steam heat; also 1 room, $3.50.

FURNISHED ROOMS—SOUTH END
PEMBROKE, 87—Clean, comfortable rooms, $3 and $4 week; 2 persons.

WEST BROOKLINE, 97, 159—Large sunny room, suitable for 2 gentlemen; $4 each.

rooms, $3.50 and $4 week; 2 persons.

ROOMS AND BOARD
WARM, comfortable home; also table; ULLIVANE, 295—Dorchester.

GOOD home for elderly woman and 1 child; $7 week. 58 Dix st., Roxbury.

REAL ESTATE—MISCELLANEOUS
$200 CASH buys modern bungalow; income; 6% on investment; 5 rooms; bath; hot water heat; $6,000. BRADLEY & KNOWLES, 101 Milk st., Boston.

REAL ESTATE—BACK BAY
FOR SALE—Modern 3-family house; all rooms; 2 baths; hot water heat; garage; at particulars call 1 to 3 P.M. at 30 Gloucester st.

REAL ESTATE—CAMBRIDGE
FOR SALE—Cambridge, 2-family house; 6 rooms and bath; all modern conveniences; lot 40x100; price $6,000; terms. Apply 1 to 3 P.M. at 30 Gloucester st.

REAL ESTATE—DEDHAM
DEDHAM FOR SALE—New single house; 6 rooms; all modern conveniences; fireplace; open to inspection; $6,500; terms. Apply 1 to 3 P.M. at 30 Gloucester st.

REAL ESTATE—QUINCY
FOR SALE—Quincy, 2-family house; detail; and shade trees; 20,000 feet of land; $6,000; terms. Apply 1 to 3 P.M. at 30 Gloucester st.

REAL ESTATE—SOUTH BOSTON
SOUTH BOSTON
BY WELL SUITED; modern; only owners; 2-family house; 6 rooms and bath; all conveniences; lot 40x100; price $6,000; terms. Apply 1 to 3 P.M. at 30 Gloucester st.

SOUTH BOSTON—10 rooms; contractor must be sold at sacrifice; $5000 cash or will accept $1000 down; $50 month; will warrant. 1270 Boston ave.

SUMMER COTTAGES
PARTIES looking for summer cottages, leave Nathan's Lake, Hingham, and Nantasket Beach, at Pearl st. Beach 6046.

STORES TO RENT
ROXBURY store for rent; good new flat; rent $65 a month. APPLY CANADA, 1 to 3 P.M., 30 Gloucester st.

APARTMENTS—ALLSTON
APARTMENT
7 ROOMS, kitchenette, bath; hall, $50. Beach 6046. 30 Gloucester st.

APARTMENTS—BRIGHTON
SEVEN ROOMS SUITE to let. For information call 1 to 3 P.M. at 30 Gloucester st.

APARTMENTS—CAMBRIDGE
6 ROOMS, all modern; newly painted; $50 a month. Apply 1 to 3 P.M. at 30 Gloucester st.

APARTMENTS—DARLESTOWN
TO LET—suites, 4, 5 and 6 rooms; toilet and gas. $35, $50 and $55. Apply 1 to 3 P.M. at 30 Gloucester st.

APARTMENTS—ROXBURY
TO LET—Hillhill st., 3 rooms, gas and range; $17 month. Apply Monday, 1 to 3 P.M. at 30 Gloucester st.

APARTMENTS—WEST END
9 BOWDOIN ST., 3 and 4 rooms; unfurnished. Apply 1 to 3 P.M. at 30 Gloucester st.

FURNISHED APARTMENTS
ARLINGTON—At furnished 3 rooms and bath; gas; reasonable; rent to adult. Tel. Kenmore 1946.

GARAGE
A MODERN sanitary warehouse with low or rates; fireproof and sprinkler system; 24-hour service; storage for automobiles; also repairing. Call or write BOSTON WAREHOUSE, 549 Washington st., tel. Beach 5, Boston 11, or 30 Gloucester st. Apply 1 to 3 P.M. at 30 Gloucester st.

AUCTION SALES

TRUSTEE'S SALE
As trustee in bankruptcy of the Boston Food Exchange, Inc., I shall offer for sale at public auction, all of the bankrupt estate, on Thursday, March 16, at 12 o'clock noon, at my office in the Bankruptcy Court, Post Office building, room 1442, Boston, Mass. For information inquire the trustee, 1 Beacon st., Boston, Mass. Tel. Main 3000.
HARRY C. BLAKE, Trustee.

CLOTHING
BIG BARGAINS ON STUDENTS' MISFIT
Men's Overcoats suits $4.98, $5.98
WOLF COHEN & CO.
1075—WASHINGTON ST.—1075
Open Mon. till 10 P. M. Sat. till 9 P. M.

DIAMONDS, WATCHES & JEWELRY
ALSTERLUND Pays Cash
DIAMONDS, Old Gold, Silver, Platinum. Prices Etc. Ground floor, 37 Bromfield st.

FOR SALE—MISCELLANEOUS
PURE Vermont maple syrup, $2.50 gal. Delivered. Mrs. A. Merrill, Bethel, Vt.

DENTAL OUTFIT for sale. $700 Copley 4614.

CASH REGISTERS
National Cash Registers
RESULT bought and sold. F. T. KNIGHT, 1 to 3 P.M. at 30 Gloucester st. Tel. Beach 2104.

SEWING MACHINES
SINGERS and all makes, $5 up; rentals $1 week; guar. easy terms. 434 Tremont st., Beach 2034.

PROPOSALS
BOSTON ELEVATED RAILWAY. The trustees of the Boston Elevated Railway desire bids for constructing a timber bulkhead, wharf and wall, intake and chamber, four dredge and stone bulkhead, also filling about 118,600 square feet of land in Dorchester Bay.
Plans and specifications apply to the office of the General Manager, 131 Atlantic ave., Boston.
Bids close at 12 M. Friday, March 24.

WANTED
Millinery Salesladies

Must be experienced. Good salary and commission.

MAURICE INC.
16-18 Winter St.

GIRLS WANTED

MUST be over 18 years of age. ROYAL CANDY CO., 10 Hanover st.

GIRLS—Over 18 years of age. PAN AMERICAN CANDY CO., 14 Commercial st.

WANTED—Girl for assorted housework; must have references. Apply at 2 Commonwealth ave., Boston.

WANTED—Girl for general housework; must have references. Apply at 2 Commonwealth ave., Boston.

FEMALE HELP—MISCELLANEOUS
LADIES wanted. We will train you for steady position; $25 to $35 weekly; no canvassing; salary starts at once; 100 Boylston st.

MALE HELP WANTED

SALESMEN

We have an opening for two salesmen; one for Boston and one for Worcester; experience preferred. Will entertain very liberal proposition to right men. Apply at once.

C·C·HARVEY
111 Boylston St.

SHIRT SALESMAN
LEADING FIRM in Philadelphia, manufacturing shirts, pajamas and night robes, are opening for salesman, with established trade in Maine, New Hampshire, Rhode Island, Connecticut and Massachusetts. Address, with full particulars, PHILADELPHIA SHIRT CO., Philadelphia, Pa.

Experienced Extractor Wanted
WEST SIDE LAUNDRY, 1 to 3 P.M. at 30 Gloucester st.

AUTO PAINTER
EXPERIENCED and finisher; good wages to right man. Apply at once. 1 to 3 P.M. at 30 Gloucester st.

MACHINE MANAGER WANTED—Electric hosiery braid and mill; 50 Bowdoin st., Somerville.

WANTED—A dry cleaner who can finish and press; steady position; good wages. Apply at once. 1 to 3 P.M. at 30 Gloucester st.

DYE WORKS, 1 to 3 P.M. at 30 Gloucester st., Revere.

WANTED—A first class cook; good wages; permanent position. 1 to 3 P.M. at 30 Gloucester st.

MALE SITUATIONS WTED
WANTED—Position as cook; can go anywhere; restaurant or hotel. A. LEVEL, 1268 Washington st.

MALE HELP—MISCELLANEOUS

9 AUTO LESSONS $5

DRIVING, repairing, starting, lighting; $5 covers; any license guaranteed. VINCENT & CHALIFOUX AUTO SCHOOL, 614 Washington st., Boston.

CHALIFOUX COURSE $14, 9 lessons $5. Learn auto driving, repairing, starting, lighting; any license guaranteed. 14 Warren st., Boston.

MEN wanting railway mail clerk, office assistant, customs inspector, internal revenue inspector, stenographer, typist, write BAKER, 1115 Broadway, Brooklyn, N. Y.

MOVING PICTURE OPERATORS taught; EXPERT M. P. AGENCY, 18 Boylston st.

AGENTS, CANVASSERS, SALESMEN

AGENTS WANTED

POLISH man wanted; Massachusetts or Maine who knows the Polish language; $ more than you are making; we have a line of goods that will interest you; call between 10 and 12 o'clock noon, or 2 and 4 o'clock P.M. at room 1, 1 Beacon st., Boston.

SALESMEN—Wide line of home and farm specialties; sell direct to consumer; exclusive territory; big demand for these goods; $5 daily guaranteed. THE ADAMS PRODUCTS CO., 1 Adams Block, Chicago.

LOST AND FOUND
LOST—Between Chestnut Hill res. and Chestnut Hill av., black book; reward. Return to 1 Chestnut Hill av., Boston College. Phone Brookline 8057 M Liberal reward.

LOST—Pocketbook containing money, about $30; identity Mass. as and papers. Finder please return to 1 Beacon st., Boston.

LOST—Ladies' and misses' watch, between A Liberty and Thomson's sts. Main 4700.

LEGAL AND PUBLIC NOTICE

JUSTICE of the PEACE AL COREY

NOW 210 Columbus av., plans Dewey 8256-J.

DETECTIVES
CONFIDENTIAL reports on entering conditions, character, habits, etc. Call or write Lombard 1847, 100 Boylston st., Boston.

DEATHS

COLLINS—In Weymouth, March 12, Sarah Jane (Bates), beloved wife of John Collins, aged 67 years. Funeral from her late residence, 63 Bridge st., Wednesday, March 15, at 9 o'clock. House of Prayers, Weymouth Landing, at 9:30 o'clock.

EWING—In Needham, March 13, Isabella Ewing.

Funeral from the residence of Mr. Alexander Ewing, 1041 Great Plain av., Needham, March 15, at 3 p.m. Requiem high mass at St. Joseph's Church, Needham, at 10 a.m. Friends are invited to attend.

FLYNN—In Roxbury, March 13, Elizabeth F. Flynn, aged 70 years.

Funeral from residence, 28 Clarence st., Roxbury, Wednesday, March 15, at 8:30 a.m. Requiem high mass at St. Patrick's Church, Roxbury, at 9 o'clock.

LAUGHLIN—In Chelsea, March 12, Violet Laughlin.

Funeral services at Woodlawn Crematory, Everett, on Wednesday, March 15, at 2 o'clock.

LINNELL—In Everett, March 13, George H. Linnell, aged 58 years.

Funeral from his late home, 28 Dodge st., Wednesday, March 15, at 2 o'clock. Relatives and friends are invited to attend.

MEANS—In Lynn, March 12, Marion H. Means.

Funeral from her late residence, 83 Columbus av., Lynn, Wednesday, March 15, at 2 o'clock. Interment in the family lot in the cemetery of St. Joseph's, 29 Mountain av., Lynn. Friends are invited to attend.

OSBORNE—In this city, March 12, Annie Osborne, widow of Robert F. Osborne. Funeral from her late home, 60 East Brookline st., Wednesday, March 15, at 2 o'clock. Relatives and friends are respectfully invited to attend.

OWEN—In Cambridge, March 12, John Ross Owen, aged 70 years.

Funeral from his late residence, 83 Sacramento st., Cambridge, Wednesday, March 15, at 8:30 a.m. Requiem high mass of requiem at All Saints' Church, Brighton, at 9 o'clock. Relatives respectfully invited to attend. Automobile services.

PRESCOTT—In Cambridge, March 12, Jane Rose Prescott.

Funeral from her late residence, 23 Hancock st., Wednesday, March 15, at 8:30 a.m. Requiem high mass of requiem at St. Peter's Church, Cambridge, at 9 o'clock. Relatives and friends and members of the Ladies' Auxiliary of the Knights of Columbus are respectfully invited to attend.

SPOLETT—In Wollaston, March 12, Ilee Spolett, widow of Samuel Spolett, aged 67 years.

Funeral service March 15, 3 p.m., at her home at Wollaston, Mass. Relatives and friends invited.

WELCH—In South Boston, March 13, David, beloved son of David and Margaret Welch, aged 21 years.

Funeral from his late home, 215 4th st., Thursday, March 16, at 8 a.m., thence to St. Peter and Paul's Church at 9 a.m.

AUTOMOBILE EXCHANGE

1915 BUICK TOURING CAR
1920 Chevrolet Tourer, 49 M
1920 Chevrolet Sedan 49 M

MOTORCYCLES AND BICYCLES
HARLEY-DAVIDSON, 1921 motorcycle, 1000 miles, like new; $250. 1 Bay State road, Boston.

WANTED—Late Ford touring for cash. Will pay $250 to $300. Call Beach 6046.

TRAVEL GUIDE

CUNARD ANCHOR
N. Y., CHERBOURG, SOUTHAMPTON
AQUITANIA ..... Mar. 31 Apr. 21 May 12
MAURETANIA ..... Apr. 4 Apr. 25
ORDUNGARIA ..... May 30 June 20
N. Y., QUEENSTOWN, LIVERPOOL
ALBANIA Apr. 1 CARMANIA Apr. 29
SCYTHIA ..... Apr. 16 May 14 June 11
SAMARIA ..... May 10 June 7 July 5

BOSTON—LIVERPOOL
†LACONIA ..... May 2 May 31 June 29
†SAXONIA ..... Apr. 19 May 17 June 15
†CARMANIA ..... June 15
†Cherbourg. ‡Via Londonderry.

N. Y., LONDONDERRY, GLASGOW
ATHENIA ..... Apr. 15 May 13
CAMERONIA Apr. 5 COLUMBIA Apr. 29
From Pier 54, Fifteenth st., Hoboken.
CARONIA ..... Apr. 3 May 15 June 17
CALIFORNIA ..... Apr. 18 May 16 July 1
126 State St., Boston 1, Tel Conc. 4000

NEW YORK $5.19
Via Rail and Boat
Leaves Boston each evening after 9 P.M. Latest connecting train from Providence leaves Providence 6 P.M.
COLONIAL LINE Phone Cong. 2788

New York
Fall River Line
Low Rate Tours
Leave Boston 5 P.M. Daily
Ticket Office, Pier 9, Atlantic Ave.
Phone Main 4780

BAY STATE LINE NEW YORK
OUTSIDE STATEROOMS, $1.50
Steel Steamships Georgia and Prince George. Leave Pier 9, Atlantic ave., Boston. Staterooms at South Station. Ticket Office, Bedford st. Tel. Fort. 1620.

PIANOS & MUSICAL INSTRUMENTS

UPRIGHT PIANOS
$25 $50 $65
as low as
$5 down $1 weekly
88 note player $175
80 rolls music free
New Spring price
Best Piano Bargains in Boston
Used Chickering Uprights $48, $60, $75. Used Mason & Hamlin Uprights, $75. Used Steinway Uprights, $125. Used Knabe Uprights, $150. Used Fischer Uprights, $175. Used Hallet & Davis, Mason & Hamlin and Steinway Uprights, $200. Used Steinway Grands, $350. Used Knabe Grands, $450. Used Chickering Grands, $500. Used Hallet & Davis Grands, $550. Used Steinway Grands, $600. Used Steinway Grands, $650. Used Steinway Grands, $700. Used Steinway Grands, $750. Used Steinway Grands, $800. Used Steinway Grands, $850. Used Steinway Grands, $900. Used Steinway Grands, $950. Used Steinway Grands, $1000. Used Steinway Grands, $1050. Used Steinway Grands, $1100. Used Steinway Grands, $1150. Used Steinway Grands, $1200. Used Steinway Grands, $1250. Used Steinway Grands, $1300. Used Steinway Grands, $1350. Used Steinway Grands, $1400. Used Steinway Grands, $1450. Used Steinway Grands, $1500. Used Steinway Grands, $1550. Used Steinway Grands, $1600. Used Steinway Grands, $1650. Used Steinway Grands, $1700. Used Steinway Grands, $1750. Used Steinway Grands, $1800. Used Steinway Grands, $1850. Used Steinway Grands, $1900. Used Steinway Grands, $1950. Used Steinway Grands, $2000. Used Steinway Grands, $2050. Used Steinway Grands, $2100. Used Steinway Grands, $2150. Used Steinway Grands, $2200. Used Steinway Grands, $2250. Used Steinway Grands, $2300. Used Steinway Grands, $2350. Used Steinway Grands, $2400. Used Steinway Grands, $2450. Used Steinway Grands, $2500. Used Steinway Grands, $2550. Used Steinway Grands, $2600. Used Steinway Grands, $2650. Used Steinway Grands, $2700. Used Steinway Grands, $2750. Used Steinway Grands, $2800. Used Steinway Grands, $2850. Used Steinway Grands, $2900. Used Steinway Grands, $2950. Used Steinway Grands, $3000. Used Steinway Grands, $3050. Used Steinway Grands, $3100. Used Steinway Grands, $3150. Used Steinway Grands, $3200. Used Steinway Grands, $3250. Used Steinway Grands, $3300. Used Steinway Grands, $3350. Used Steinway Grands, $3400. Used Steinway Grands, $3450. Used Steinway Grands, $3500. Used Steinway Grands, $3550. Used Steinway Grands, $3600. Used Steinway Grands, $3650. Used Steinway Grands, $3700. Used Steinway Grands, $3750. Used Steinway Grands, $3800. Used Steinway Grands, $3850. Used Steinway Grands, $3900. Used Steinway Grands, $3950. Used Steinway Grands, $4000. Used Steinway Grands, $4050. Used Steinway Grands, $4100.

EDITORIAL PAGE OF THE

BOSTON AMERICAN

Largest Evening Circulation in New England

MARCH 14, 1922
BOSTON

Judge for Yourself

Irish Delegations in Making Their Arguments Should Beware of Helping Along British Propaganda

We are informed that a delegation from both factions in Ireland are coming to America to present their respective views.

This is all right, but we urge upon all the friends of Ireland each to make himself a committee of one to do everything he can to prevent the controversy between the Irish factions, whose union has brought Great Britain to her knees, from becoming violent. This would, indeed, be playing straight into the hands of the British, for it would be confirming in the minds of many Americans the propaganda which the British have put out against the Irish in the last hundred years, namely, that they cannot govern themselves, and that to withdraw all control from Ireland would be to invite a bedlam.

It is the kind of lie which nearly every nation puts out about a nation which it is oppressing and governing against its will. But Great Britain has been telling this particular falsehood to the American people for a good many years, and it would be most unfortunate if any act of the Irish seemed to confirm this story. Nothing that the Irish would do could really confirm it, for, if an intelligent race like the Irish find it difficult to govern themselves temporarily without violence, it is on account of conditions which the British created.

But even in spite of those conditions, do not give them a chance to say, "I told you so."

Tip for Boston Alumni

Successful Providence Plan of Helping Deserving High School Students Should Be Adopted Here

In Providence there has just been put into effect a plan to award high school scholarships to pupils who, through various combinations of circumstances, are unable without help to complete their studies.

The Providence fund was made available through contributions by generous business and professional men.

There are no tuition fees to pay in public high schools, except for non-resident pupils. But it has been found that scholars are often forced to give up their course because their services are required as wage-earners for the home.

It was to help these deserving boys and girls that the fund was raised. Several pupils had given notice they would have to leave school regretfully with their coveted education incomplete. But the money came in time to lend them the needed home assistance. They will stay in high school to become men and women more fitted to fight the battles of life.

They are afforded by a most commendable charity that for which Presidents of the United States, in their boyhood, have been forced unassisted to strive by candle light or, like Lincoln, by the dull glow of the smouldering log in the open hearth.

Dating back to the early days of Oxford and Cambridge, scholarships in colleges have proved themselves of such substantial benefit that the one wonder is that the idea has not earlier been more generally extended to high schools.

Grateful Greater Boston alumni, 100 per cent. strong, surely should not be slow to adopt the Providence plan. It offers an outstanding opportunity to extend the right sort of community help to our deserving young people.

Learn About India

Hindu Bazaar Has Interesting and Educational Features Concerning a Little Understood People

Today and tomorrow at the Hotel Victoria, near Copley square, between 10 a. m. and 10 p. m., there is being held a Hindu Bazaar.

We understand that some very attractive features characterizing India grace the affair. We are told that it is not a money-raising bazaar, but is being held merely to raise up in the people of Boston some interest in the people of India, one-fifth of the human race, who are now going through a great crisis in their struggle for liberty.

We understand that the bazaar is free to those who would attend and no one needs to come with money to spend if he finds use for his money somewhere else.

It is a worthy undertaking. Concerning international affairs we are far too provincial minded, and concerning India we are almost entirely ignorant. The school children can tell us that we owe our American existence to the feverish desire of the people of Europe to get a short route to the riches of India. It was India that Columbus was trying to find when he discovered America by accident. We ought to rediscover India, for a great people live there, with a culture that is 4,000 years old.

Religious Education

All praise to Boston University for the manner in which it has popularized along liberal lines its school for religious education and social service.

Starting in 1918, this school by leaps and bounds has grown in three years to such an extent that it has been compelled to move its headquarters twice in that period to provide for its classes. The increase in membership has been 347 per cent. in two years.

Can other educational institutions in this country show a better record?

Against Drug Traffic

The Boston American congratulates the Legislature upon the passing of a resolution memorializing Congress to enact a more drastic law against the importation of habit-forming drugs and their passing between the States.

It is good work and ought to have a good influence upon Congress. Few things can be more important than putting down the traffic in a deadly thing which destroys character and energy.

Fixing Up His Fences

'Atta Boy; Get Busy

By T. E. Powers

Copyright, 1922, Star Co.

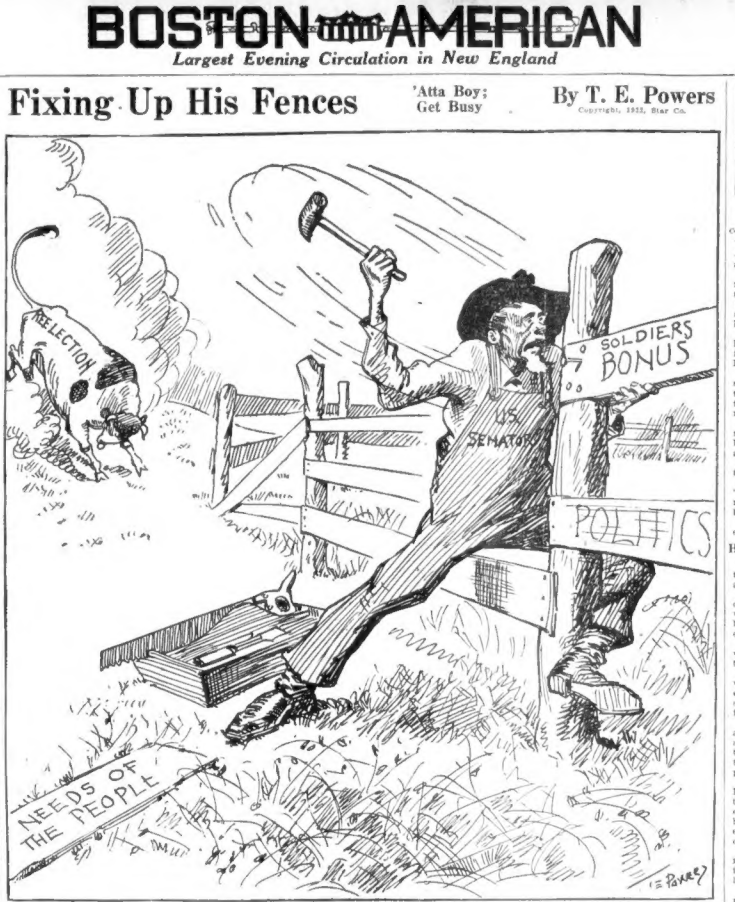

Somebody's Birthday

Copyright, 1922, by the Bell Syndicate, Inc.

IF today is the anniversary of your birth, yours is a nature which undoubtedly bring you into continual conflict with your fellow beings.

You are sensitive, moody and intolerant of the opinions of others and if sufficiently angered you can go to untold lengths of vengance. On the other hand when a person pleases you and flatter you, you are capable of real sympathy and loyalty. Your talents are many and almost invaried.

You are inventive and capable of developing your ideas to a practicable conclusion. This is because your character is essentially solitary and you can spend hours working alone without the necessity of human companionship.

While you are stern in what you ortginally considered to be the righteous course, you are dominant but affectionate to those whom you really love. You are likewise domestic and on the whole you should prosper in any matrimonial venture you undertake.

Journeys contemplated today will undoubtedly be successful and will prove not only of material value but physical as well.

The ensuing year will be one of extremes for you. You personally will surmount all obstacles but many of your associates will fail by the way and you will be called upon to assist them materially.

Children born today will be clever and ingenious and original in their viewpoints. They will suffer hardships for their ideals but always come up smiling.

Famous persons born today:

James B. Bogardus—Inventor.

Joseph P. Bradley—Jurist.

John S. Marmaduke—Soldier and Governor.

King Humbert I. of Italy.

Stars and Stripes

The world was made in six days, but it has taken thousands of years to get desirable tenants for it.

* * *

They used to say banquets went off without a hitch. Now they go off without a hooch.

* * *

When you pay an $8.75 restaurant check you wonder what the $8 is for.

* * *

Love making is often slow. Many a college professor wins his wife by degrees.

* * *

When you buy admiration you are compelled to pay it regularly if you wish to keep it.

ITALIANS WOULD JOIN WITH U.S. TO EXPLOIT NEAR EAST

By EDWARD C. STRUTT, International News Service Staff Correspondent.

ROME, March 14.—Italian industrialists are anxious to go into business with America for the exploitation of the Near-Eastern market. A plan which is common to many of the big manufacturers and Italian exporters is to purchase raw materials in America, manufacture them in Italy and sell them to Turkey and the neighboring countries. Italy is without doubt the first western power in the hearts of the Turkish nationalists.

Italian ill-will against America, which rose to such a heat during the Fiume incidents, has entirely died down. The Italians explain that their demonstrations were against Mr. Wilson, and not against the American people. But it is quite probable that their difficulties since with other nations have helped to efface the memories of Fiume.

Generally speaking, Italy's attitude to her neighbors may be described as follows:

America—Very friendly and anxious for close relations.

England—Indifferently friendly, with a recognition of the necessity of getting along with England, and of a limited economic dependence on the British Isles.

France—A very keen dislike, which in many quarters would merit an even stronger expression.

Germany—Italy has a keen appreciation that because of her own depreciated currency she must do business with Germany, whose low mark makes commercial relations possible. Fear that Germany is attempting to secure an economic domination of Italy keeps alive a distrust of her former enemy. But there is no feeling of hate such as is found in France.

Austria—Italy feels that Austria is down and out and is rather sorry for her former foe. The healing of the ancient sore is best evidenced by the fact that thousands of Austrian children were brought to Italy last Summer and given care and good nourishment in Italian homes.

Jugo-Slovakia — Her eastern neighbor shares with France an occasional flare-up of Italian animosity, usually preceded by some international incident which has wounded Italy's pride.

Greece—The feeling between the two countries has been anything but good, but the Greek Premier Gunaris' visit to Rome has done much to iron out the differences.

If she has any feeling of affection for another power, Italy is directing it, now at least, toward America.

Once-Overs

Copyright, 1922, by International Feature Service, Inc.

ARE YOU OFF-KEY WITH YOURSELF?

If thoughts of Spring do not make you feel more ambitious, more happy and more confident, there is something wrong with your makeup.

You are out of tune with nature.

You are off-key with yourself.

Probably you have had a hard time during the Winter, but there is something about the contemplation of warmer and brighter days, with pleasant weather, that should arouse a hope that Spring will bring you more joy.

If you do not look forward to Spring as a time when you will be better able to overcome problems before you, you have lost confidence in yourself.

If you have lost confidence you are not trying to better yourself.

Faith and energy are needed back of the desire to master difficulties.

You must have faith, energy and desire to amount to anything.

Forget your troubles of the past, so far as influencing your future.

If the past misfortunes contained a lesson for you, remember it, and press on eagerly to put in practice the lesson learned.

Live in the future—work for the future—exert yourself with the belief that the future contains your best good.

Germany's Big Debt

BERLIN, March 14—America is the world's greatest creditor, Germany the world's greatest debtor. Germany owes almost twice as much as the whole world owes America.

The Bureau of Statistics of the German government has issued an interesting survey of the world's indebtedness. Standing at the head of the list is Germany's reparation debts, amounting to 132,000,000,000 gold marks, or $31,000,000,000.

The world owes the United States at present something over $10,000,000,000, in exact figures $10,141,000,000—in other words, not quite a third of what Germany is called upon to pay alone.

According to the average dollar exchange at present, the world's debts to the United States amount to 2,967,000,000,000 paper marks, whereas Germany's reparation debts amount to 8,284,000,000,000.

The world's total indebtedness to the United States at present amounts to approximately $18,000,000,000; distributed as follows:

War loans amounting to $10,808,000,000; sale of left-over war materials and moneys owing American exporters and importers, each category amounting to $2,000,000,000; investment in foreign government bonds to the amount of $2,000,000,000.

Great Britain alone is the United States' debtor to the amount of $4,000,000,000; France, $3,233,333,333 (about); Italy, $1,600,000,000; Belgium, $375,000,000; Russia, $192,000,000; Poland, $125,000,000; Czecho-Slovakia, $91,000,000; Serbia, $51,000,000; Rumania, $36,000,000; German Austria, $24,000,000; Greece, $15,000,000.

Smiles

THEN RENO?

A postoffice romance:
Friendship, N. Y.
Love, Va.
Kissimmee, Fla.
Ring, Ark.
Parson, Ky.

* * *

O HEAVENS!

Ella—What was your experience on your first airship ride?

Stella—It took me right off my feet.

* * *

MODERN EPITAPHS

Poor Terrence fell but his hard luck
Wasn't when he fell, but when he struck.

EVERYONE OUGHT TO OWN A HOME

By Winifred Black

Copyright, 1922, Newspaper Syndicate, Inc.

FIFTY-EIGHT per cent of the people of the United States are said to rent their homes.

Fifty-eight per cent — this means that more than one-half the people in this country don't know the meaning of a real, sure-enough, honest-to-goodness home.

They roost in apartment houses, they cluster in flat buildings like swarms of bees, they hide in tenements.

They go back and forth to the suburbs—catching the five-fifteen, for lonesome hearths by the sea one year, and for homemakers by the forest the next.

They never own a foot of land, never so much as a front-door key of their own—poor things, and they think they are living.

A rich man told me about it the other day.

"I never own a house," he said. "It doesn't pay. I can make my money work for me in a dozen better ways to more advantage."

Poor creature—and he meant every word he said.

Habit Being Lost?

Home? Are we getting entirely out of the habit of having a home at all, we Americans?

I know a man who has three daughters and three sons—a very rich man. And he is building a magnificent home for each of his children.

And the man has searched the world for treasures with which to fill these beautiful houses.

And the man's six children are very fond of him—but they are, every one of them, planning to sell their homes as soon as their father dies.

One is going to buy a yacht, and one is going abroad to live, and one wants to travel around the world. And the others hate the thought of being tied to one place.

Now, if those children were Europeans they would hang onto those homes—though everything else failed. And they would hand them down from one generation to the next, for hundreds of years.

And every stone and every rafter and every brick that went into the building of them would be precious and almost sacred.

I wonder if we Americans do not miss something very sweet and beautiful in life when we give up the idea of a home.

For me—listen:

There's a little round hill in a long, green valley, and at the foot of the hill is a laughing river, and in the distance there are the forest trees, and all around about the little green hill there are miles and miles of orchards and fields of grain, and there's a windmill atop of the little green hill, and it beckons and beckons and says it me, over and over:

"Come home—come home! Here is peace—here is quiet—here is faith and love and time."

Home, Sweet Home

Long afternoons, quiet mornings, sweet evenings in the starlight—dear hours before the dancing fire on the plain little hearth. Outside the rough sheep dog will keep faithful watch and guard, and when the sun goes down the forest trees will seem to gather nearer like so many sentinels.

And in the evening's quiet, and the leaves of the orchard trees are not rustling too much, if you will listen, you will hear it like a droning accompaniment—the murmur of the surf upon the beach not twelve miles away.

And I would rather think of the little round hill and the laughing river and the old windmill and the quiet hearth, than to read any book however fascinating, or go to any play however thrilling.

For atop of the little round, green hill—is—Home.

Ex Libris

—By Zoe B. Faber—

INDIA, Japan and America, a fascinating triangle of travel delights, was what E. V. Lucas selected for the matter of "Roving East and Roving West." His chats about most of the places that everybody does on these three countries, but what is much nicer, he chats about a good many that others pass by.

His touch is one that does not fail in bringing out the most delicate bits of beauty. So may he apt to let slip a chance to tell you about the countless little incidents which are so amusingly told that you almost feel that they had happened to you—to our mind, skilful writing.

To Bostonians, his sketch on Boston with the appreciation of the lovely spots here, with the underlying humor for certain of Boston's ways, should be charming. We enjoyed it greatly and think that you would, too. It is about the last picture of the collection, but don't skip one in coming to it, for we do not recommend it above any of the others. They are all particularly nice—but you will like "Boston" because you are a good booster for Boston. In passing, so is he. And he's British.

NOT BORN TOO LATE, BUT TOO SOON

By Dr. Charles Fleischer

WE have been "fed up" on Utopias. Dealing in "future lures" is a poor substitute for present satisfactions.

Contemplation of the glories which are to come does not make up for the reality of existing miseries. Vicarious happiness is not a compensation to the average of us who feel that we were born not too late, but perhaps too soon.

It reminds one of the Gilbert and Sullivan opera, "The Mikado." Nanki Poo is to enjoy a brief spell of bliss with his beloved Yum Yum, on condition that at the end of a month he allows himself to be beheaded.

He is assured that his decapitation is to be capitalized as a great occasion. There will be a brass band and a parade and other "fixins." In the evening there is to be a brilliant display of fireworks and—

The narrator, the Lord High Executioner, notes that Nanki Poo is not particularly interested in the joyous details of the celebration attendant upon his "taking off." Nor is the prospective victim comforted by Ko Ko's assurance:

Such a Good Time

"You won't be there. No, of course not. But we shall have such a good time, such a good time."

They say that the Chinese have no sense of humor. Which is ridiculous. At any rate this one did. It was Monday morning, and John was busy at his cleaning, if not godly, task of hanging out the washing. An Irish tramp interrupted the process to beg for a meal.

Knowing Pat's habits, John asked him: "You likes fish?"

Pat had visions of a steaming fish chowder, as he nodded assent. Without a smile, John said: "Well, you come alound Friday!"

Now, what earthly good to hungry Pat on Monday is the distant scent of the heavenliest chowder on the following Friday? Obviously, you cannot satisfy today's appetite on the promise of tomorrow's meals. So much certainly is true of us physically.

But it is an amazing, if natural, product of man's metaphysical nature, that he has been able to spin existent ugliness into a future of beauty. So he has extended his unfulfilled desire into the unknown, and has built up another life of glorious fulfilment out of the thwarted wishes of this life.

Again, not only have the various religions promised a paradise of some sort after death, but also certain philosophers have dared to prophesy a perfected society set in this goodly frame, the Earth.

The religions have offered heavenly compensation for earth's unsatisfaction; and the Utopians, from Plato to Wells, have given up programmes for establishing a kingdom of heaven on earth.

Always the future, always postponement, always the implication that we are born too soon, that we must not expect too much of the present.

Duly they may succeed in transforming us into spiritual giraffes, because of the habit we habitually stretch our necks so much, in the vain endeavor to enjoy, or at least duly come along a little later.

Without criticising the prevalent custom of projecting our minds into the infinite, or the planning of perfect societies in the future, one may at any rate inquire into the psychological habit of postponement has not prevented the progress of the race here and now.

Think it over for yourself. Ask yourself how much your own way of postponing and procrastinating paralyzes your productive efficiency in the present moment.

As an Individual

To You, as an individual, it should also be said that you owe it to yourself to dream into the present your dream of what you feel you might be and do and have. If you could only come along a little later.

The one good of this stuff of dreams, of which our lives are so largely made, is to use it as material to weave into the enrichment of TODAY!

Perhaps you recall—as the writer does, out of his early boyhood sights—the very real of the glories of the heroic past. If only you had lived then, instead of being born so late into the difficult drab and prosaic present!

As you grew older, and projected your spirit into the compensating future with its promise of dream fulfillment, you began to feel that perhaps you had been born too soon.

For the race will all be giants in the days to come; wisdom and beauty will be the common riches and work will be a joy.

No, friend, you came neither too late nor too soon.

At any rate, here you are! And it is your function, as also it is within your power, to work wonders with yourself, in the quest of Eternal Now.

Instead of being one of the complacent embodiments of procrastinating postponement, suppose you get busy and constitute yourself a militant apostle of America's practical creed: "DO IT NOW!"